

Parts Catalogue

T194



Printed : 2016 Version
Part number of this book: 1161 912 003 0

Important tips of Parts Catalogue

We thank you for your purchasing our product, manufactured under strict quality control, by gathering plenty of experiences and new technology, designed for a comfort and pleasant work.

1. Part Composition

This catalogue deals with engine and chassis.

Detailed classifications are listed in the following page.

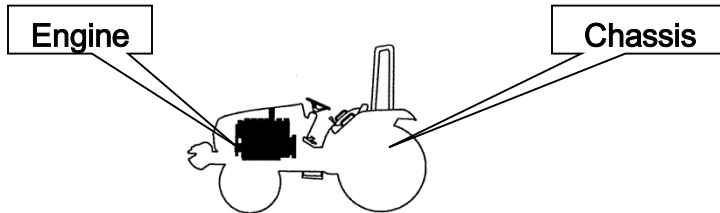

2. For locating parts easily, Please Note:

A. If you know the assembly where the part is used.

-Refer to the relevant figure from the identifying group symbol illustration,

-Locate the relevant chapter

-Refer to the particular chapter desired.

3. For ordering parts

To obtain spare parts please contact your nearest dealer and give him the details listed below.

- ① Tractor Model : Tractor T254NH
- ② Tractor Serial Number : H00001
- ③ Part Number : 11111010010
- ④ Description : COUPLING , PTO
- ⑤ Quantity required: 1

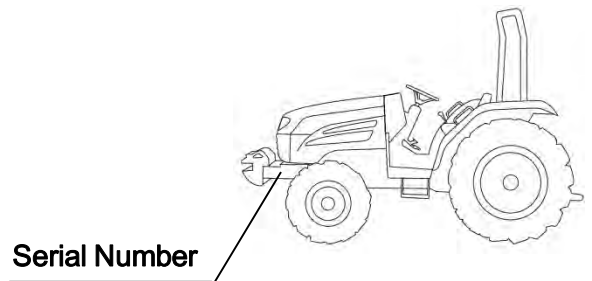

4. For ordering PARTS CATALOGUE

This is Priced item and one is to order the same on part No. 11119120030

This supersedes all our editions.

Note) When replacing parts, please use original spare parts to be sure of the performance and the longer life of the product

※ The information in this catalogue may at any time be modified without a prior notice for the improvement of performance, please consult our spare parts dept. for the detailed inquiry.

5. How to use parts catalogue

FIG 601 2	3 CYLINDER CASE	P1 4	Year 5 2014	
-----------------------------------------------------------------------------------------------------	-----------------------------------------------------------------------------------------------------------	-----------------------------------------------------------------------------------------	---------------------------------------------------------------------------------------------------	-------------------------------------------------------------------------------------

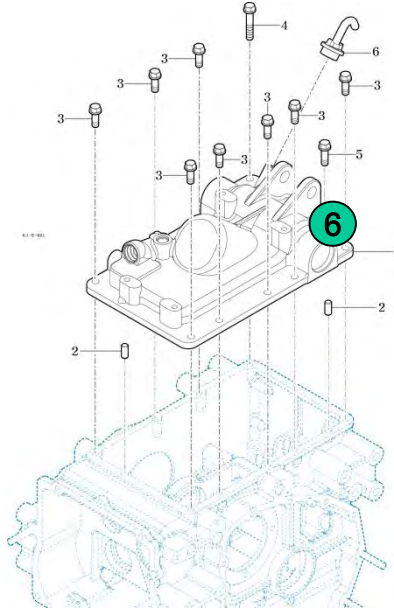

NOTE	13
------	------------------------------------------------------------------------------------

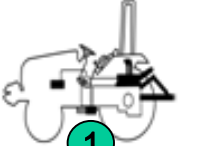
FIG 601 2 T254NH	3 CYLINDER CASE	P1 4	Year 5 2014	
---------------------------------------------------------------------------------------------------------------	-----------------------------------------------------------------------------------------------------------	-----------------------------------------------------------------------------------------	---------------------------------------------------------------------------------------------------	---------------------------------------------------------------------------------------

KEY NO.	PART NO.	DESCRIPTION	SPEC.	QTY.	REPAIR	EFFECTIVE DATE	REMARKS
601 001	11105010011M	CASE ,CYLINDER		1			
601 002	V5201010018	PIN , PARALLELA	10X20(A)	2			
601 003	V2173610030	BOLT , HEX/S	M 10X30	8			
601 004	V2173610055	BOLT , HEX/S	M 10X55	1			
601 005	V2173610065	BOLT , HEX/S	M 10X65	1			
6 006	7 190 110	CAP ASSY , OIL 8	9	10	11	12	14

NOTE	13
------	------------------------------------------------------------------------------------

- ① Group Indication : Indicate the relevant location of the part with a symbol illustration.
- ② Figure Number: Indicate the relevant section of the machine with a figure number.
- ③ Section Name : Indicate the section name of the machine
- ④ Section Page : Page number of the section in this catalogue.
- ⑤ Date : Show the Year of the section made or updated

⑥ Key number : Indicating number of each parts in the illustration.

⑦ Part Number : Unique part number maintained in our system

The part number starting with V or M means it is TYM s standard part

The alphabet at the end of part number means the status of material or the color of paint

Legend : M:Machining, DG:Dark Gray, BR:Bright Red, SW:Summer White, PB:Pure Black, GB:Glossy Black, SR:Super Red, MS:Metallic Silver DD:Heat proof Black, TY: Tangerine Yellow etc.

⑧ Description : Description of a part, Abbreviation means as follows.

- Indicate the mixture condition of a part

ASSY : Assembly with a mixture of several parts, so can be broke up retaining their original form

COMP : Assembly with a mixture of several parts, but can not be broke up retaining their original form

SUB : mean the same as ASSY but used in lower level in aid.

SET : Part consist of ASSY, COMP, and part(s) as a group

- Indicate the location of a part

LH: Left, RH: Right, FR: Front, RR: Rear, UPR: Upper, LOW: Lower

⑨ Type : Type of the standard items like bolt or nut

⑩ Quantity : Total quantity of the part referred to in the page.

Symbol below indicate options. So, show the quantity of each option.

Note) AR means as requested quantity.

⑪ Repair Parts consumption frequency class: indicate the level of a part in aid of stocking spares, anticipating the service requirements.

A :Fast moving part(frequently required)

B :Medium moving part (sometimes required)

C :Slow moving part(rarely required)

⑫ Modification :

Year/Month~ : From which the change starts

~ Year/Month : To which the part installed

⑬ Notes : explain some reference data

⑭ Remark : indicate reference data or abbreviation in the content.

ENGINEERING GROUP INDEX

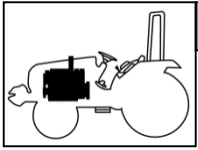

1 ENGINE

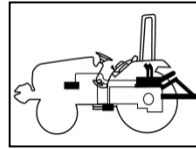

6 HYDRAULICS & 3-POINT LINK

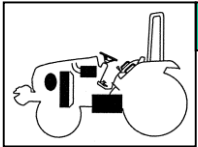

2 ENGINE ACCESSORIES & CONTROL

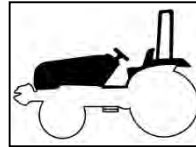

7 SHEET METAL & ROPS & CABIN

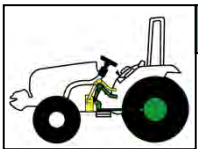

3 CLUTCH, BRAKE, STEERING

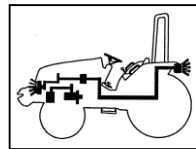

8 ELECTRICALS & HARNESS

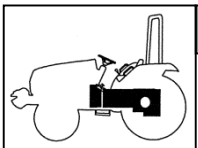

4 TRANSMISSION & REAR AXLE

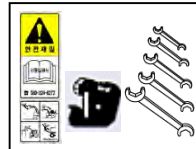

9 LABEL, TOOLS

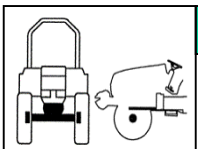

5 FRONT AXLE, SUPPORTER & DRIVE SHAFT

067 020	12305180020
077 036	12403160020
036 005	13022250030
037 010	13022250131
041 005	13022250232
046 002	13022250333

10 NUMERICAL INDEX

CONTENTS

ENGINE

1 ENGINE

FIG 101	CYLINDER BLOCK	04
FIG 102	GEAR HOUSING	06
FIG 103	MOUNTING FLANGE & OIL SUMP	08
FIG 104	CYLINDER HEAD & BONNET	10
FIG 105	EXHAUST MANIFOLD	12
FIG 106	CAMSHAFT & DRIVING GEAR	14
FIG 107	CRANKSHAFT & PISTON	16
FIG 108	LUB. OIL SYSTEM	18
FIG 109	COOLING WATER SYSTEM	20
FIG 110	FUEL INJECTION PUMP	22
FIG 111	GOVERNOR	24
FIG 112	FUEL INJECTION VALVE	26
FIG 113	FUEL PIPE	28
FIG 114	STARTING MOTOR	30
FIG 115	GENERATOR	32
FIG 116	ACCESSORY	34

CHASSIS

2 ENGINE ACCESSORIES & CONTROL

FIG 201 AIR CLEANER	40
FIG 202 RADIATOR	42
FIG 203 MUFFLER	44
FIG 204 FUEL TANK & FUEL LINE	46
FIG 205 ACCELERATOR	48
FIG 206 FUEL FILTER	50
FIG 207 ENGINE MOUNTING	52

3 BRAKE,STEERING

FIG 302 BRAKE PEDAL & LINKAGE	58
FIG 303 SPEED CONTROL	60
FIG 304 DASH COVER	62
FIG 305 STEERING VALVE	64
FIG 306 STEERING CYLINDER	66
FIG 307 TIRE	68

4 TRANSMISSION & REAR AXLE

FIG 401 INPUT SHAFT	74
FIG 402 HST	76
FIG 403 PTO CLUTCH SUB& RANGE GEAR SUB	78
FIG 404 SPIRAL BEVEL PINION & 4WD SHAFT SUB	80
FIG 405 INPUT METAL	82
FIG 406 P.T.O DRIVE SHAFT	84
FIG 407 MID P.T.O IDLE GEAR & MID P.T.O SUB	86
FIG 408 DIFF LOCK	88
FIG 409 REAR TRANSMISSION CASE	90
FIG 410 REAR AXLE HOUSING	92

FIG 411 RANGE SHIFT LEVER	94
FIG 412 P.T.O CHANGE LEVER	96
FIG 413 GEAR PUMP & PUMP IDLE GEAR SUB	98

5 FRONT AXLE

FIG 501 FRONT DRIVE SHAFT	104
FIG 502 FRONT DIFFERENTIAL GEAR	106
FIG 503 FRONT AXLE HOUSING	108
FIG 504 FRONT GEAR CASE (1)	110
FIG 505 FRONT GEAR CASE (2)	112

6 HYDRAULICS & 3-POINT LINK

FIG 601 CYLINDER CASE	118
FIG 602 LIFT ARM	120
FIG 603 FLOW CONTROL VALVE	122
FIG 604 MAIN CONTROL VALVE	124
FIG 605 HYDRAULIC SUB	126
FIG 606 HITCH & 3-POINT LINKAGE	130
FIG 607 MID MOWER.....	130

7 SHEET METAL & R.O.P.S

FIG 701 BONNET	136
FIG 702 FLOOR	138
FIG 703 SEAT	140
FIG 704 ROPS	142
FIG 705 LEVER COVER & FENDER	144

8 ELECTRICALS & HARNESS

FIG 801 BATTERY MOUNTING	150
FIG 802 INSTRUMENT PANEL.....	152
FIG 803 HARNESS(1)	154
FIG 804 HARNESS(2)	156

9 LABEL,TOOLS

FIG 901 TOOL & ACCESSORY	162
FIG 902 LABEL	164
FIG 905 AUXILIARY VALVE KIT(OPTION)	000

10 NUMERICAL INDEX

ENGINE	169
CHASSIS	172

ENGINE

E

1

ENGINE

FIG 101	CYLINDER BLOCK	-----04
FIG 102	GEAR HOUSING	-----06
FIG 103	MOUNTING FLANGE & OIL SUMP	-----08
FIG 104	CYLINDER HEAD & BONNET	-----10
FIG 105	EXHAUST MANIFOLD	-----12
FIG 106	CAMSHAFT & DRIVING GEAR	-----14
FIG 107	CRANKSHAFT & PISTON	-----16
FIG 108	LUB. OIL SYSTEM	-----18
FIG 109	COOLING WATER SYSTEM	-----20
FIG 110	FUEL INJECTION PUMP	-----22
FIG 111	GOVERNOR	-----24
FIG 112	FUEL INJECTION VALVE	-----26
FIG 113	FUEL PIPE	-----28
FIG 114	STARTING MOTOR	-----30
FIG 115	GENERATOR	-----32
FIG 116	ACCESSORY	-----34

CHASSIS

2 ENGINE ACCESSORIES & CONTROL

FIG 201 AIR CLEANER	40
FIG 202 RADIATOR	42
FIG 203 MUFFLER	44
FIG 204 FUEL TANK & FUEL LINE	46
FIG 205 ACCELERATOR	48
FIG 206 FUEL FILTER	50
FIG 207 ENGINE MOUNTING	52

3 BRAKE,STEERING

FIG 302 BRAKE PEDAL & LINKAGE -----58
FIG 303 SPEED CONTROL -----60
FIG 304 DASH COVER -----62
FIG 305 STEERING VALVE -----64
FIG 306 STEERING CYLINDER -----66
FIG 307 TIRE -----68

4**TRANSMISSION & REAR AXLE**

FIG 401 INPUT SHAFT	74
FIG 402 HST	76
FIG 403 PTO CLUTCH SUB& RANGE GEAR SUB	78
FIG 404 SPIRAL BEVEL PINION & 4WD SHAFT SUB	80
FIG 405 INPUT METAL	82
FIG 406 P.T.O DRIVE SHAFT	84
FIG 407 MID P.T.O IDLE GEAR & MID P.T.O SUB	86
FIG 408 DIFF LOCK	88
FIG 409 REAR TRANSMISSION CASE	90
FIG 410 REAR AXLE HOUSING	92
FIG 411 RANGE SHIFT LEVER	94
FIG 412 P.T.O CHANGE LEVER	96
FIG 413 GEAR PUMP & PUMP IDLE GEAR SUB	98

5 FRONT AXLE

FIG 501 FRONT DRIVE SHAFT -----104
FIG 502 FRONT DIFFERENTIAL GEAR -----106
FIG 503 FRONT AXLE HOUSING -----108
FIG 504 FRONT GEAR CASE (1) -----110
FIG 505 FRONT GEAR CASE (2) -----112

6 HYDRAULICS & 3-POINT LINK

FIG 601 CYLINDER CASE ----- 118
FIG 602 LIFT ARM ----- 120
FIG 603 FLOW CONTROL VALVE ----- 122
FIG 604 MAIN CONTROL VALVE ----- 124
FIG 605 HYDRAULIC SUB ----- 126
FIG 606 HITCH & 3-POINT LINKAGE ----- 130
FIG 607 MID MOWER----- 130

7

SHEET METAL & R.O.P.S

FIG 701 BONNET ----- 136
FIG 702 FLOOR ----- 138
FIG 703 SEAT ----- 140
FIG 704 ROPS ----- 142
FIG 705 LEVER COVER & FENDER -----144

8 ELECTRICALS & HARNESS

FIG 801 BATTERY MOUNTING	-----	150
FIG 802 INSTRUMENT PANEL	-----	152
FIG 803 HARNESS(1)	-----	154
FIG 804 HARNESS(2)	-----	156

9 WEIGHT,LABEL,TOOLS

FIG 901 TOOL & ACCESSORY -----162
FIG 902 LABEL -----164
FIG 905 AUXILIARY VALVE KIT(OPTION) -----000

10 NUMERICAL INDEX

ENGINE	-----	169
CHASSIS	-----	172

FIG 101

CYLINDER BLOCK

P1

Year

2019

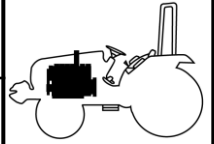

T194

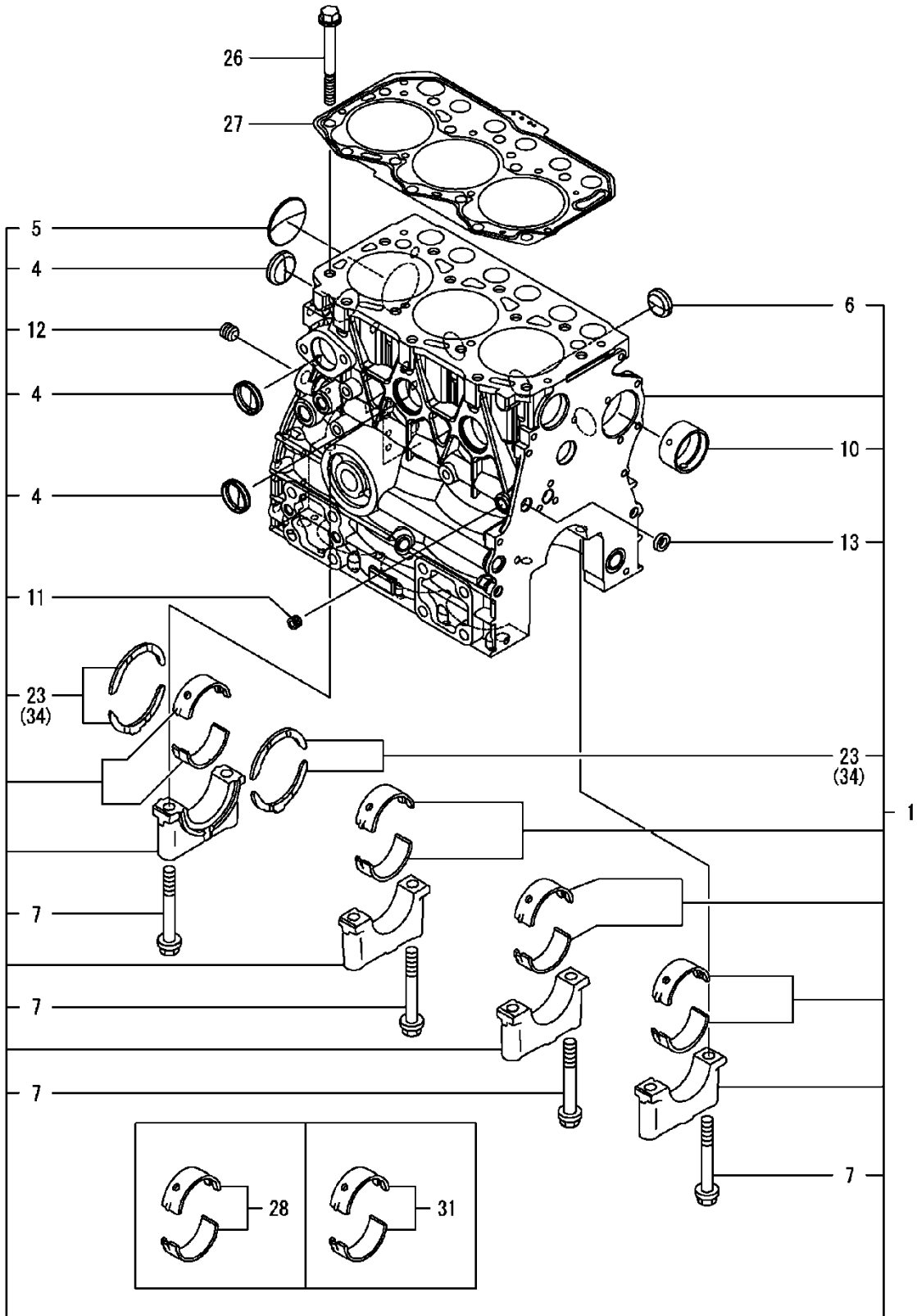

NOTE

FIG 102

GEAR HOUSING

T194

P1

Year

2019

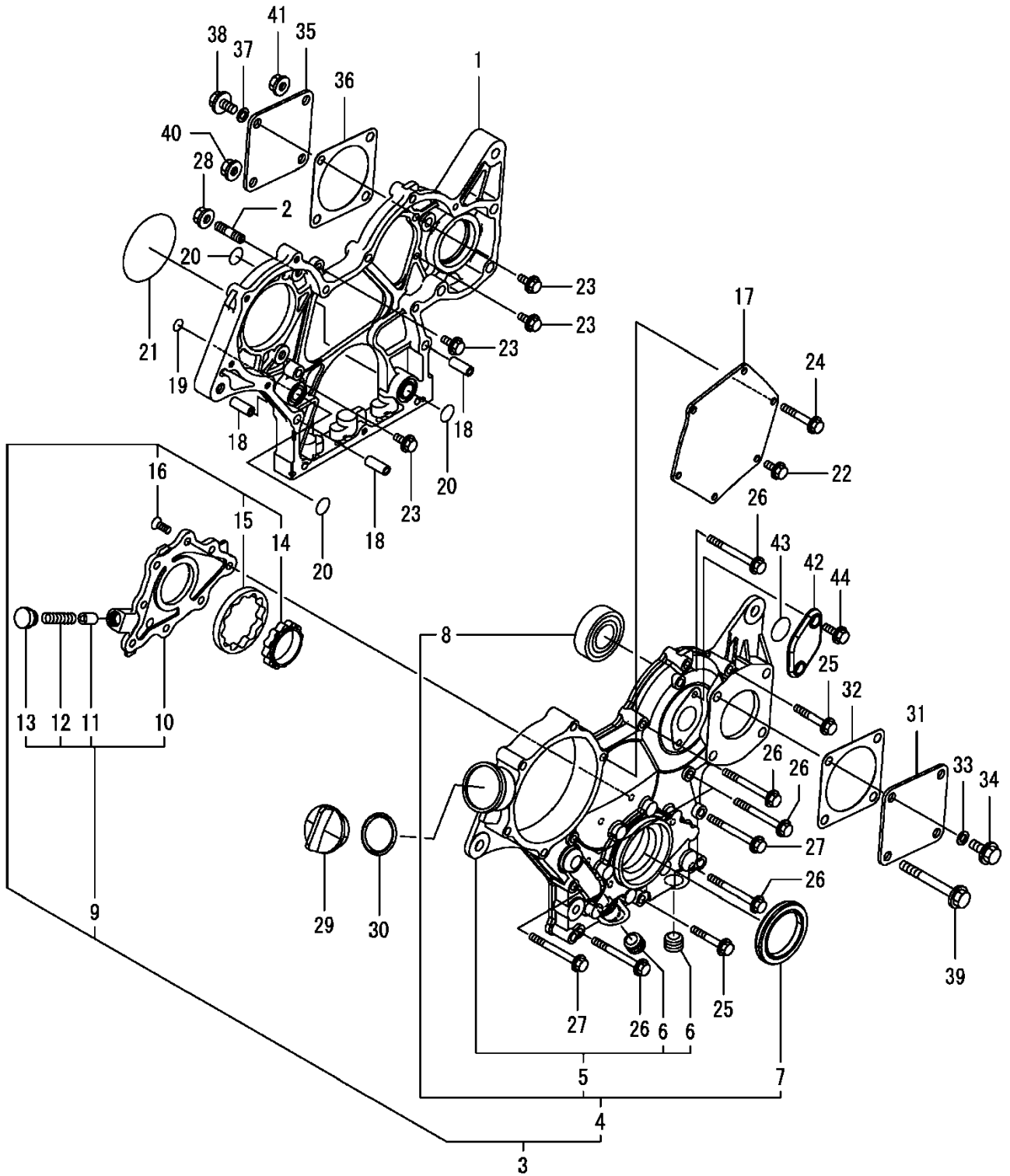
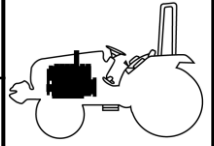

NOTE

FIG 103

T194

MOUNTING FLANGE & OIL SUMP

P1

Year

2019

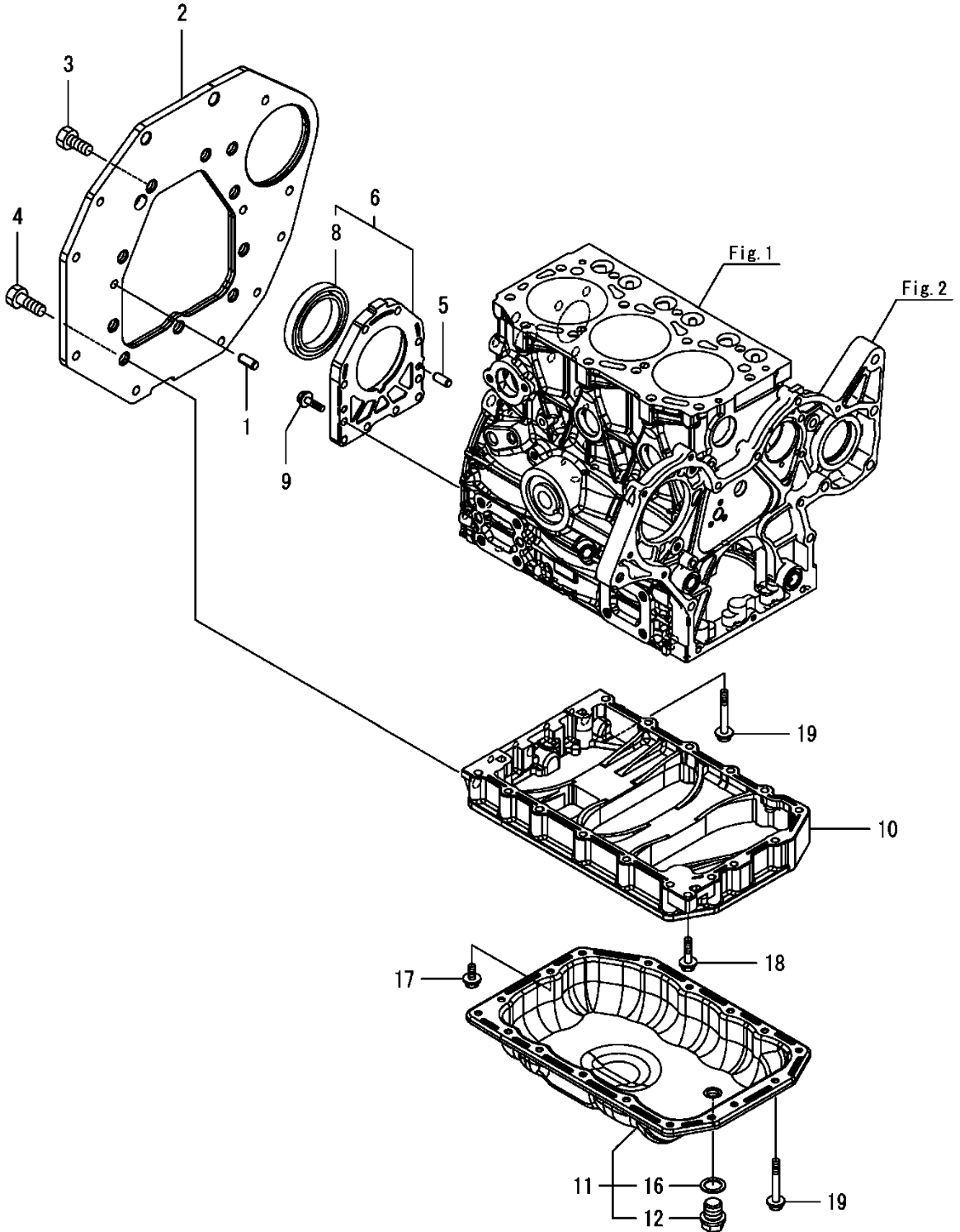
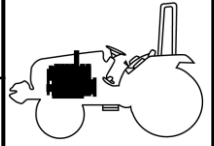

NOTE

FIG 104

CYLINDER HEAD & BONNET

Year

P1

2019

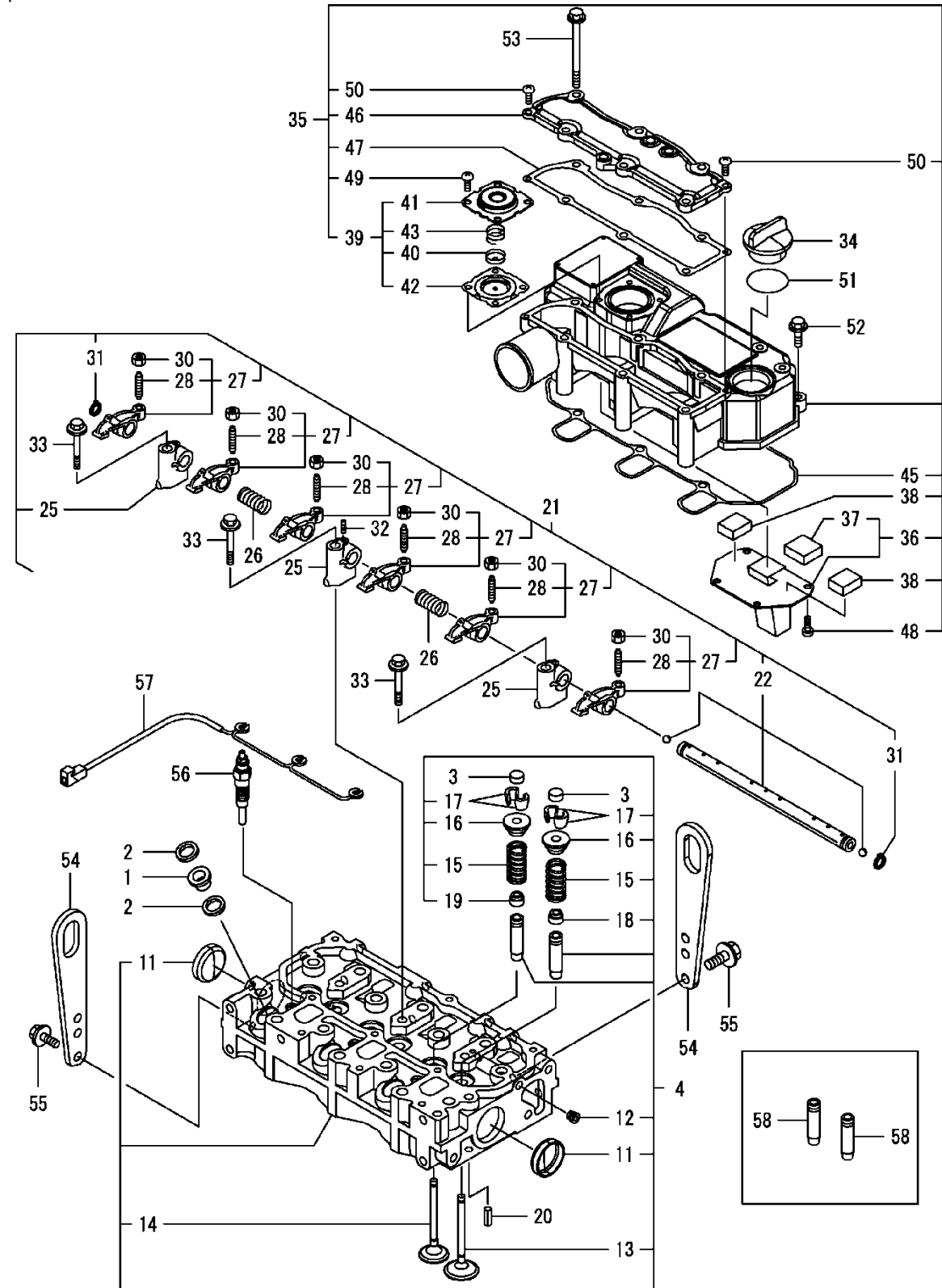
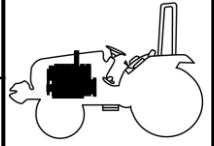

NOTE

FIG 105

EXHAUST MANIFOLD

Year

P1

2019

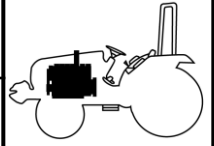

T194

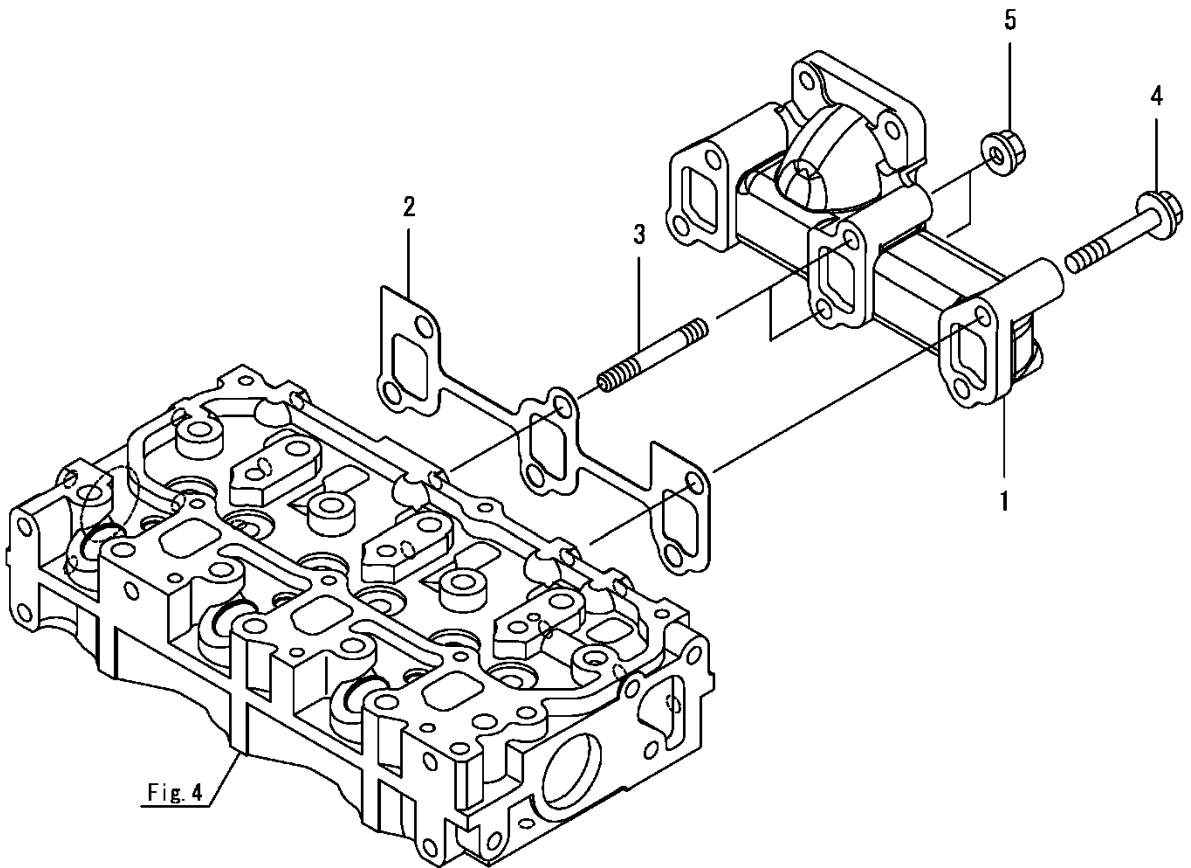

Fig. 4

NOTE

FIG 106

CAMSHAFT & DRIVING GEAR

P1

Year

2019

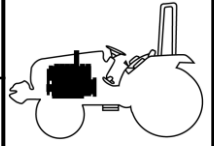

T194

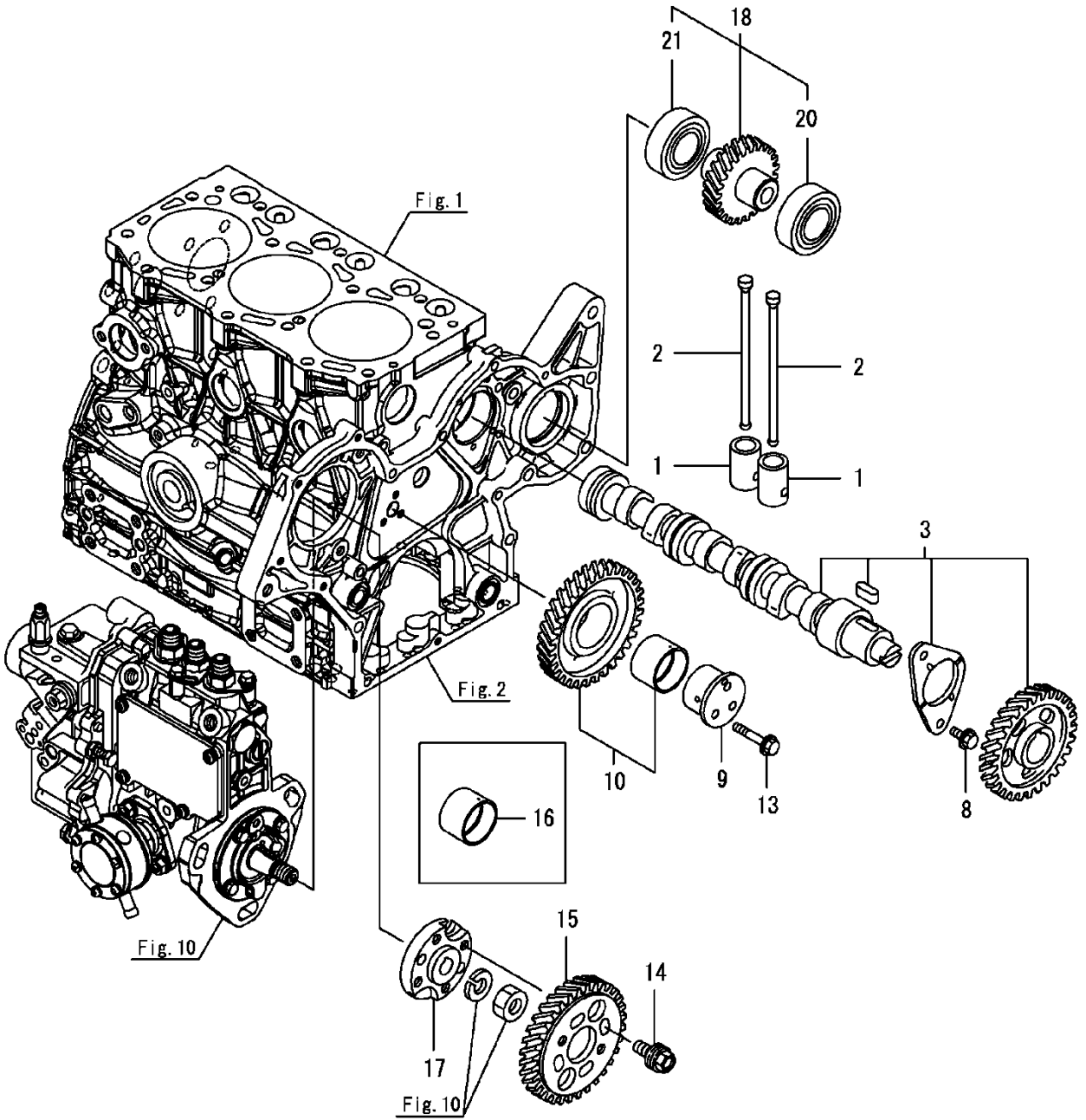

NOTE

FIG 107

CRANKSHAFT & PISTON

P1

Year

2019

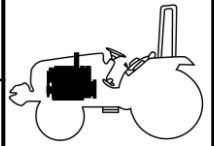

T194

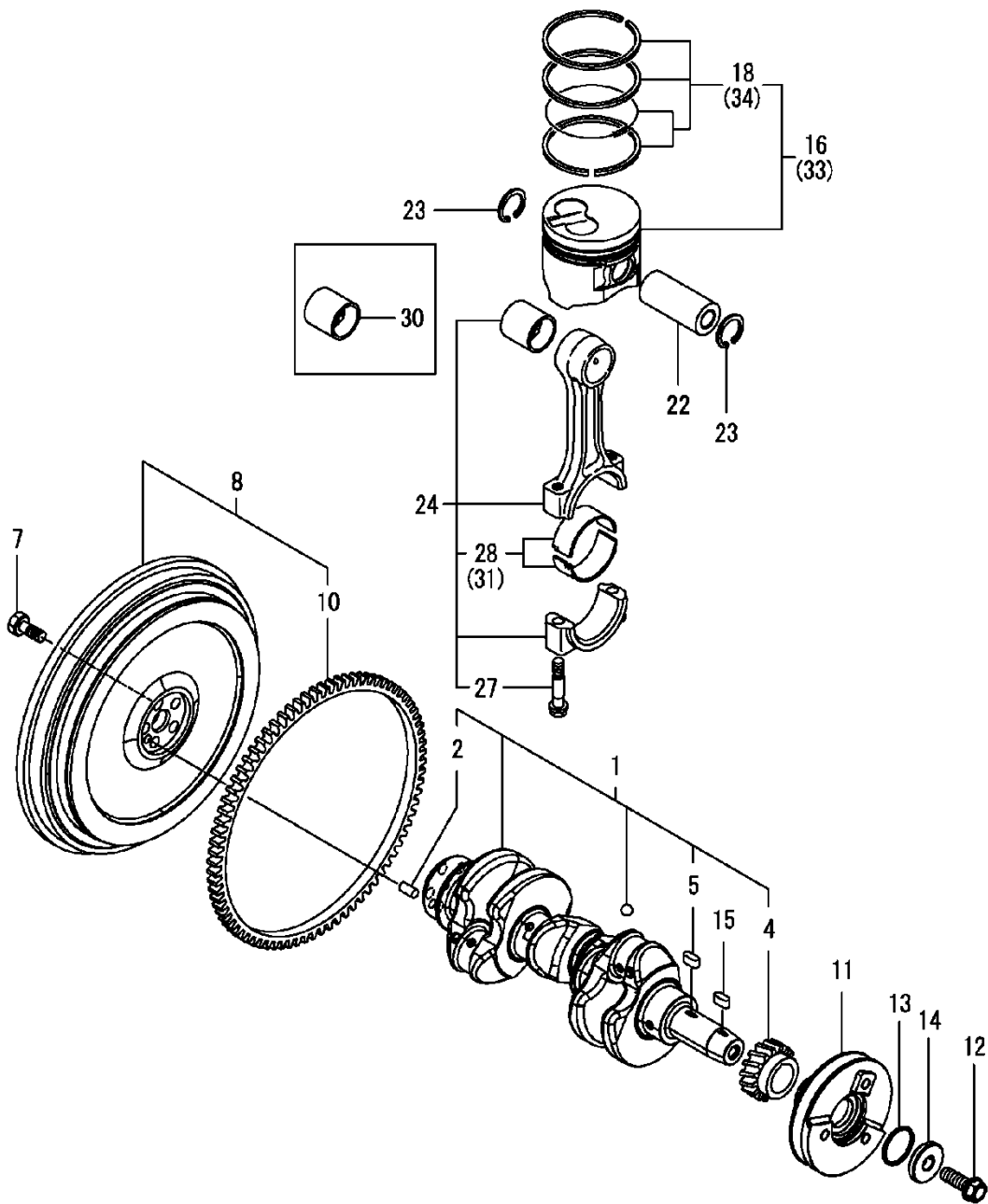

NOTE

FIG 108

T194

LUB. OIL SYSTEM

P1

Year

2019

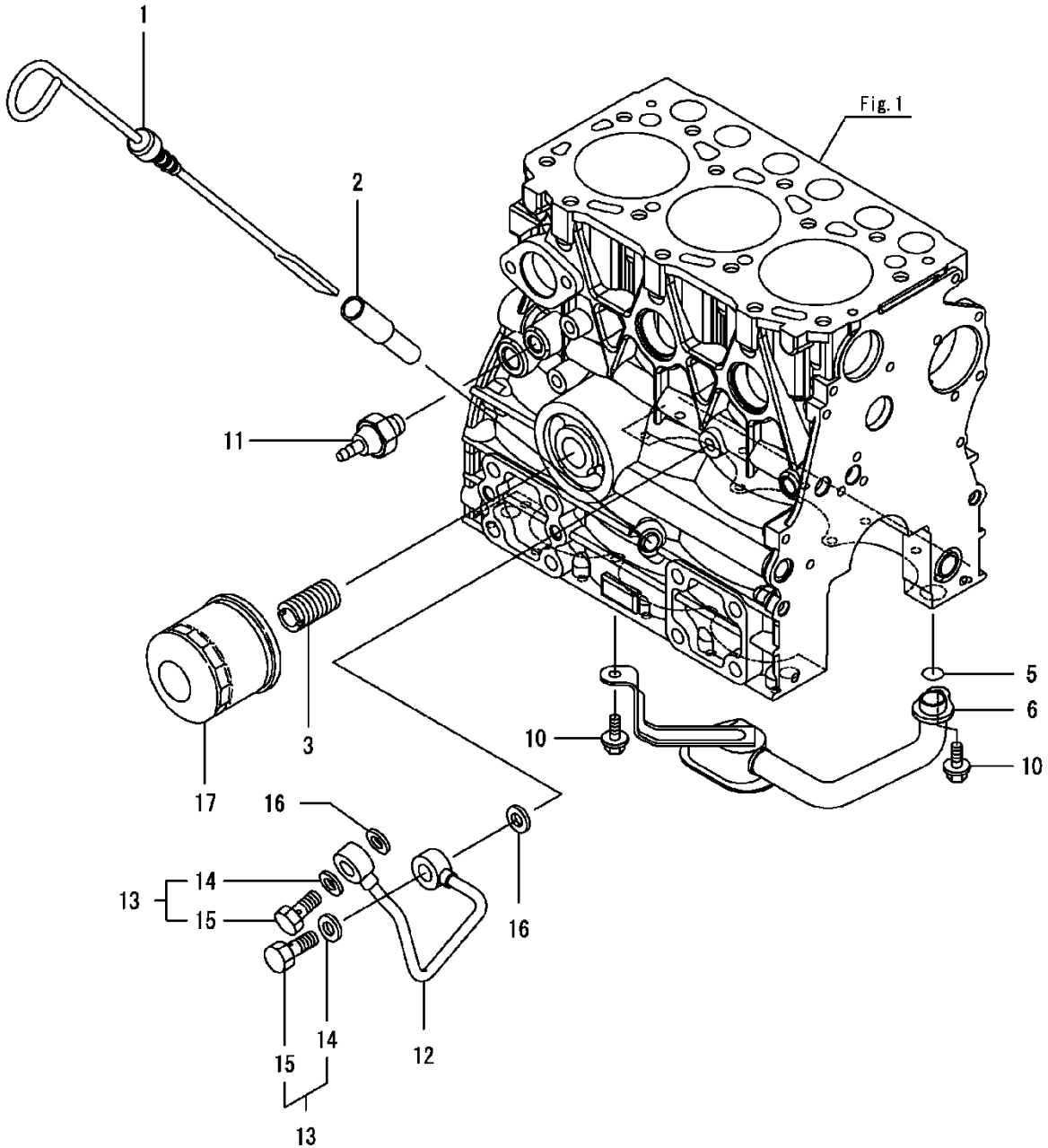
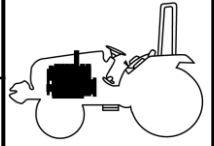

NOTE

FIG 109

COOLING WATER SYSTEM

P1

Year

2019

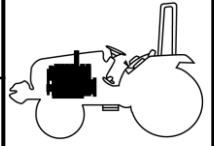

T194

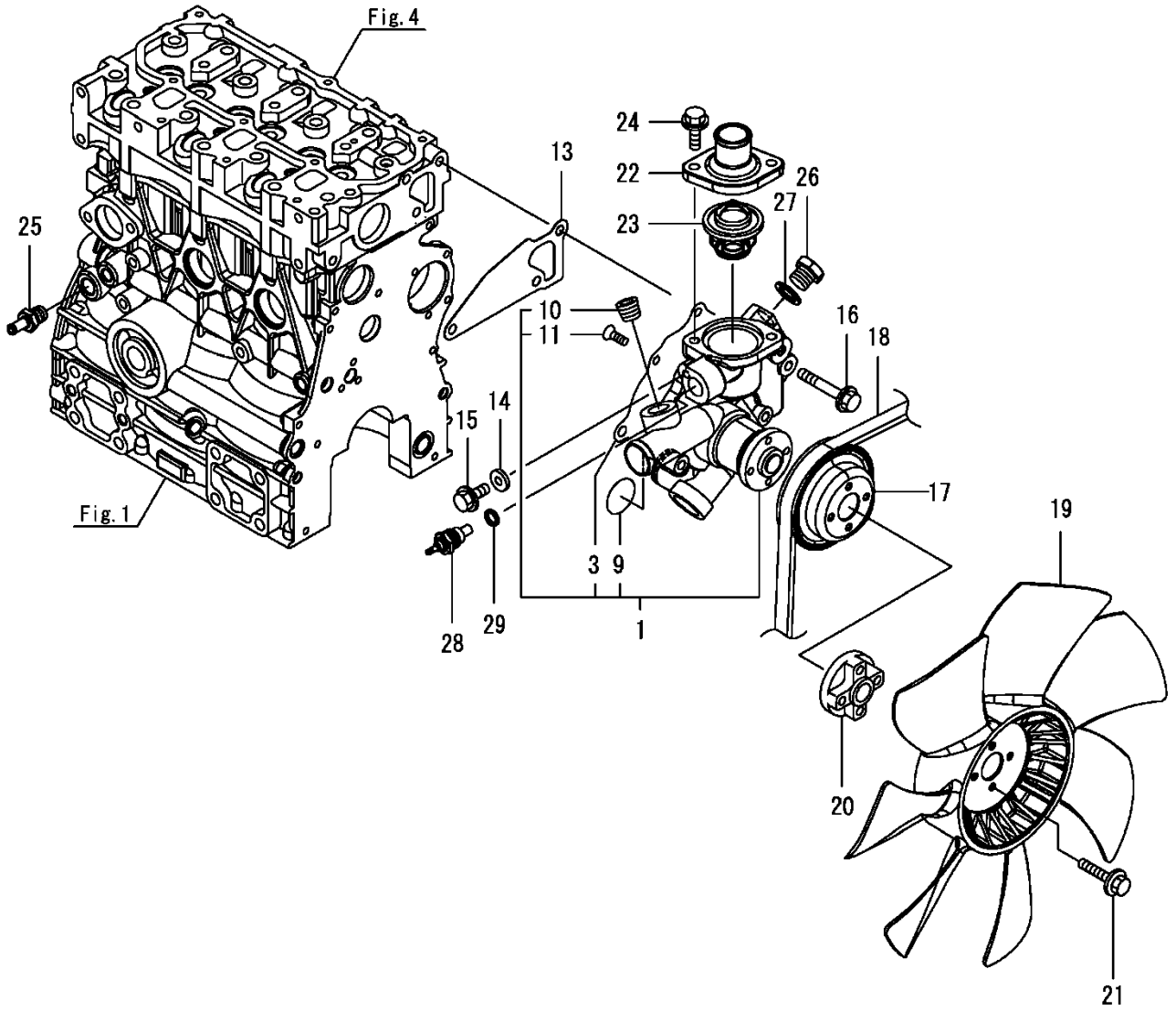

NOTE

FIG 110

FUEL INJECTION PUMP

P1

Year

2019

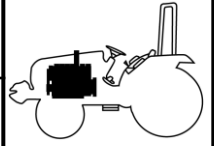

T194

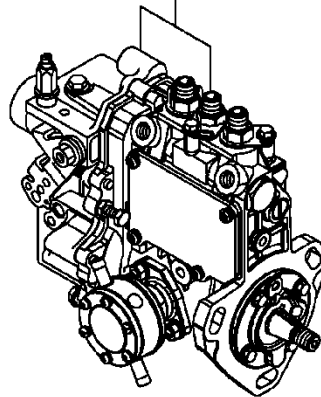
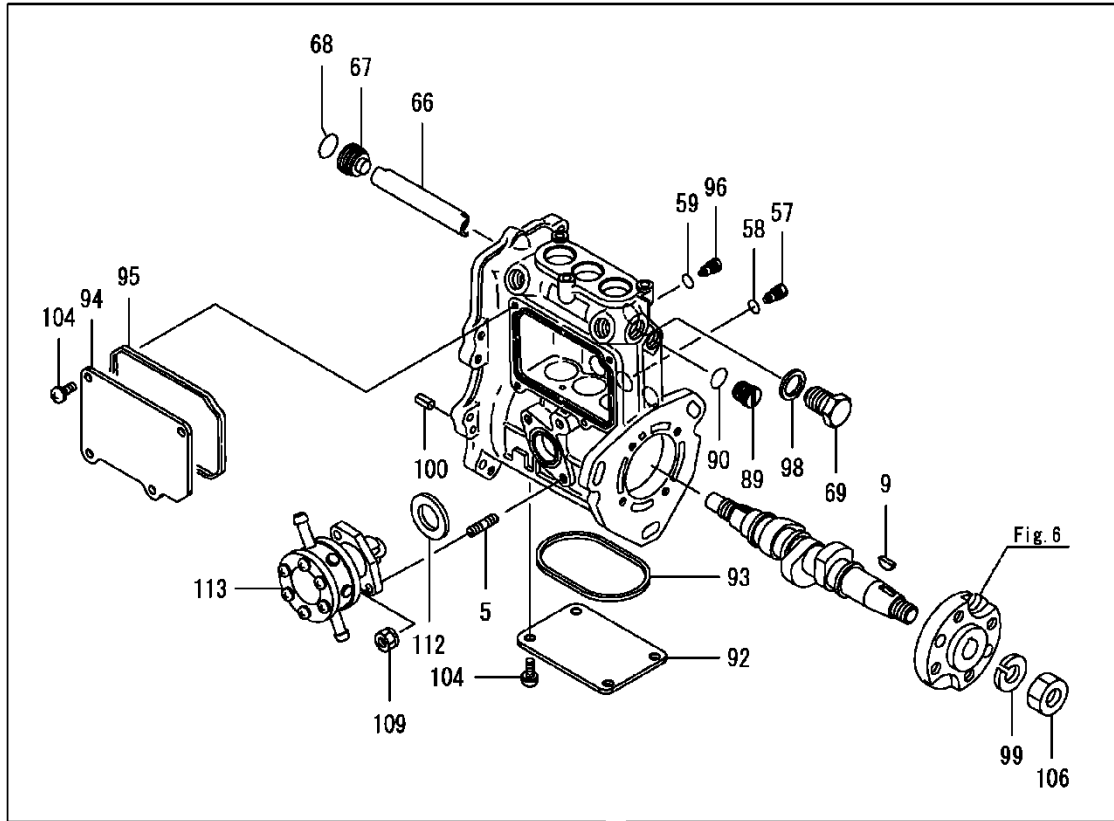

NOTE

FIG 111

GOVERNOR

P1

Year

2019

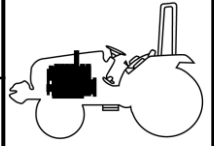

T194

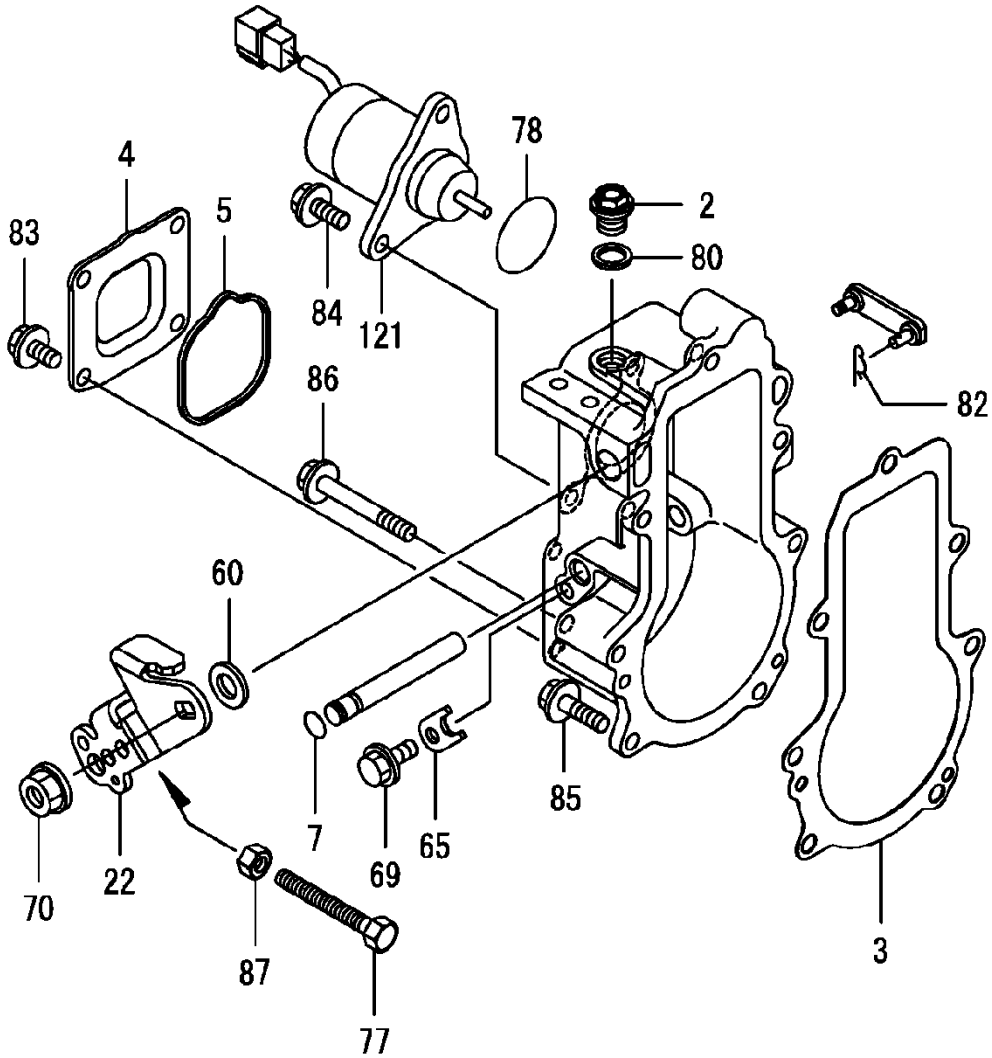

NOTE

FIG 112

FUEL INJECTION VALVE

P1

Year

2019

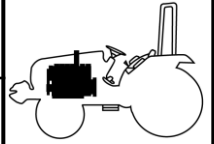

T194

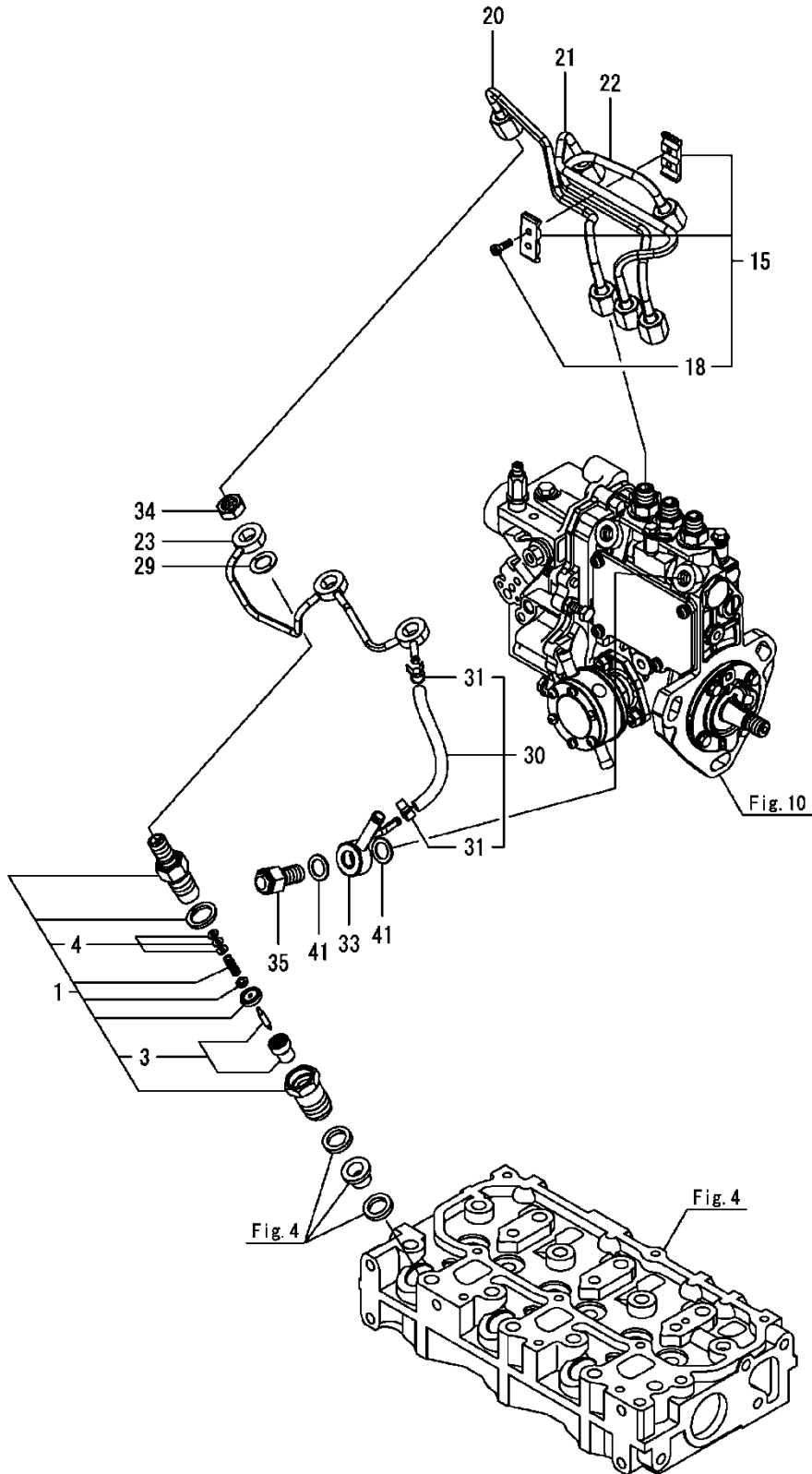

NOTE

FIG 113

T194

FUEL PIPE

P1

Year

2019

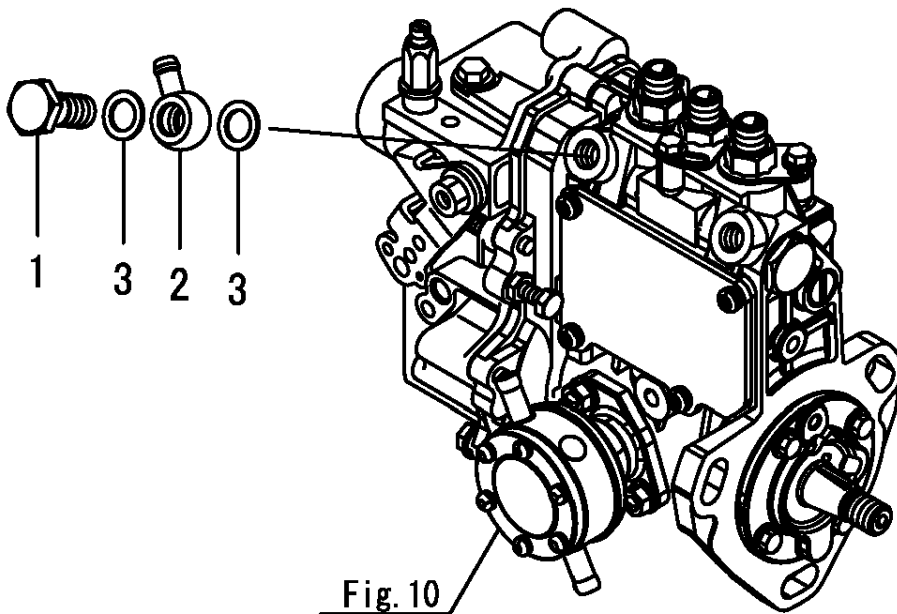
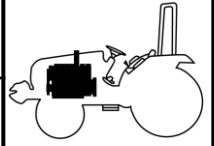

NOTE

FIG 115

GENERATOR

P1

Year

2019

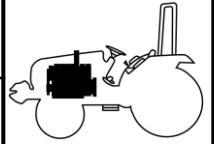

T194

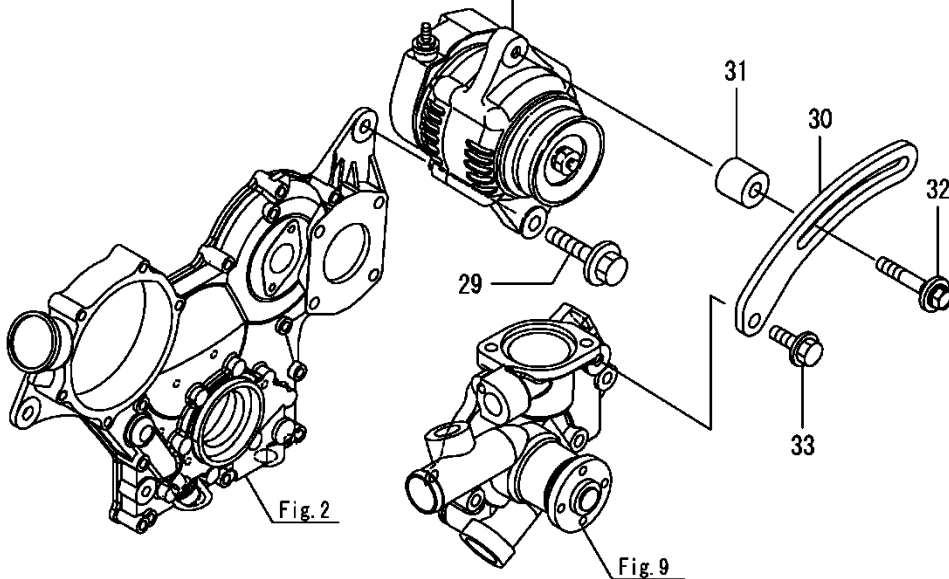
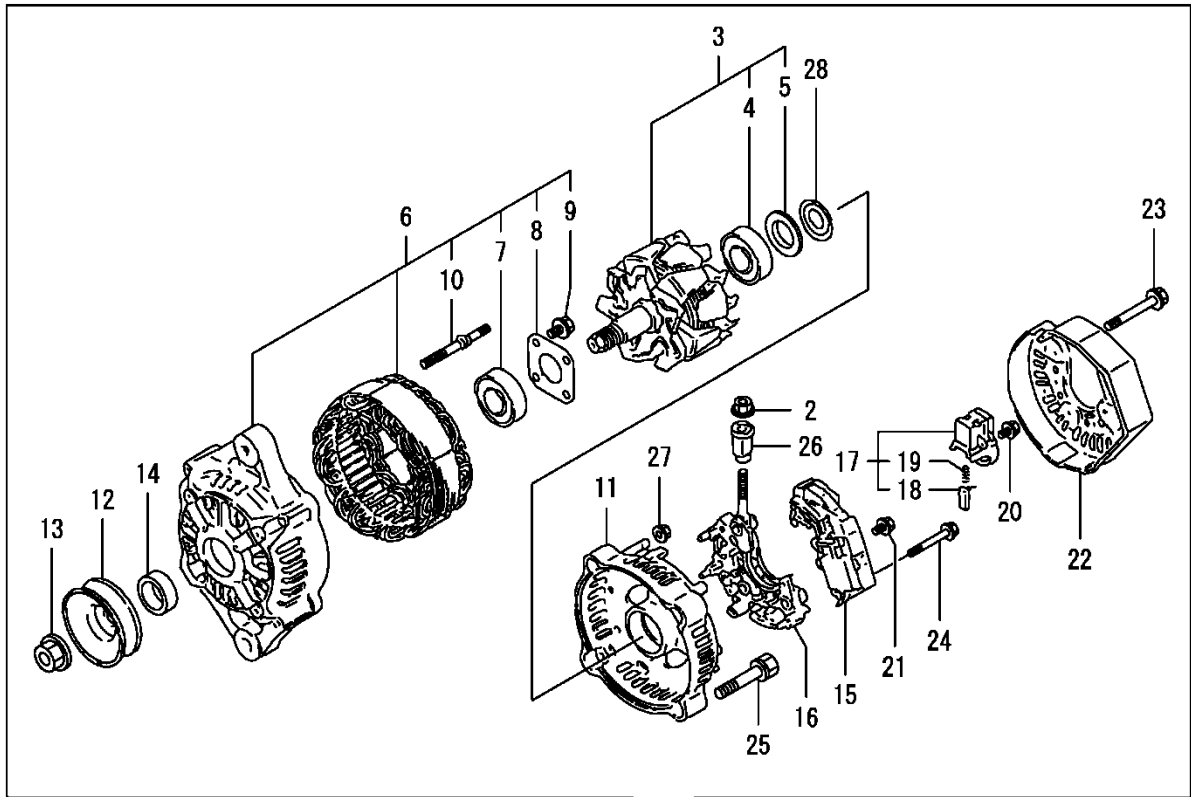

NOTE

FIG 116

T194

ACCESSORY

P1

Year

2019

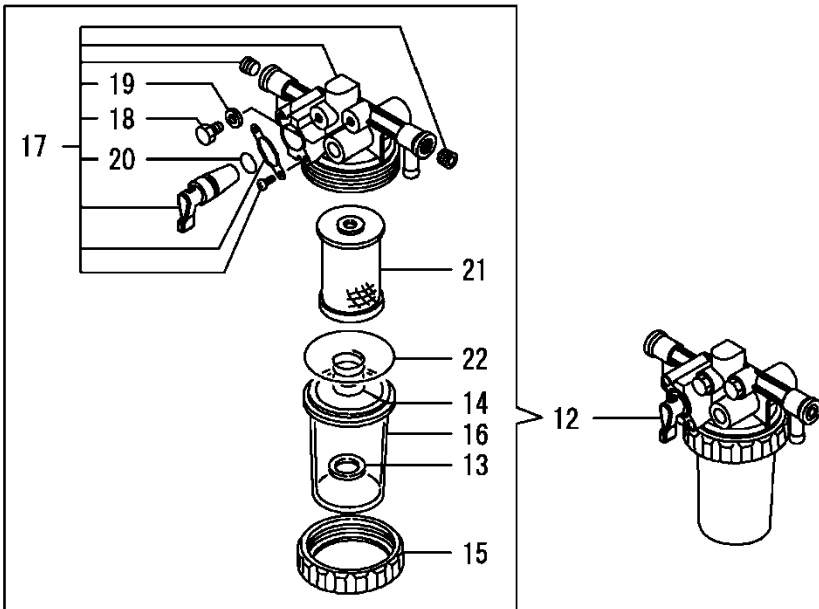
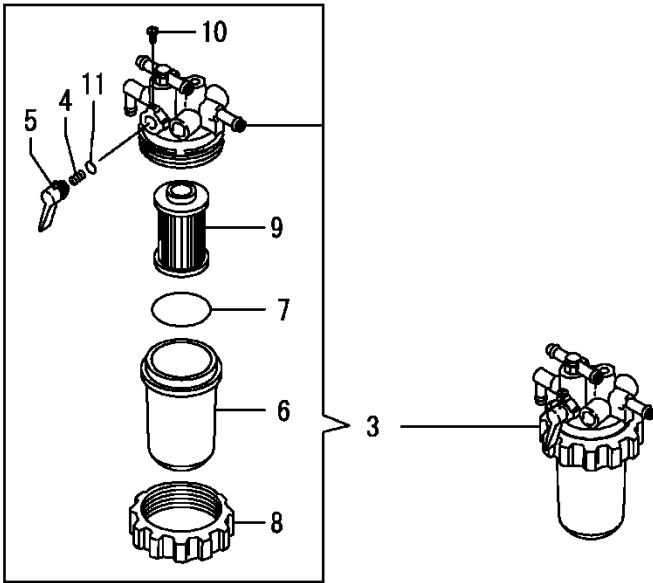
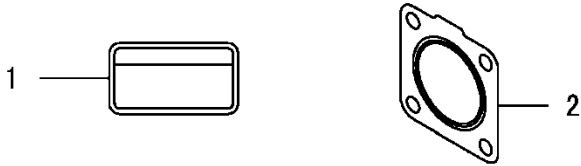
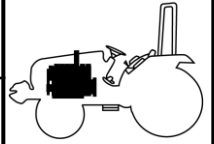

NOTE

FIG 117

T194

GASKET SET

P1

Year

2019

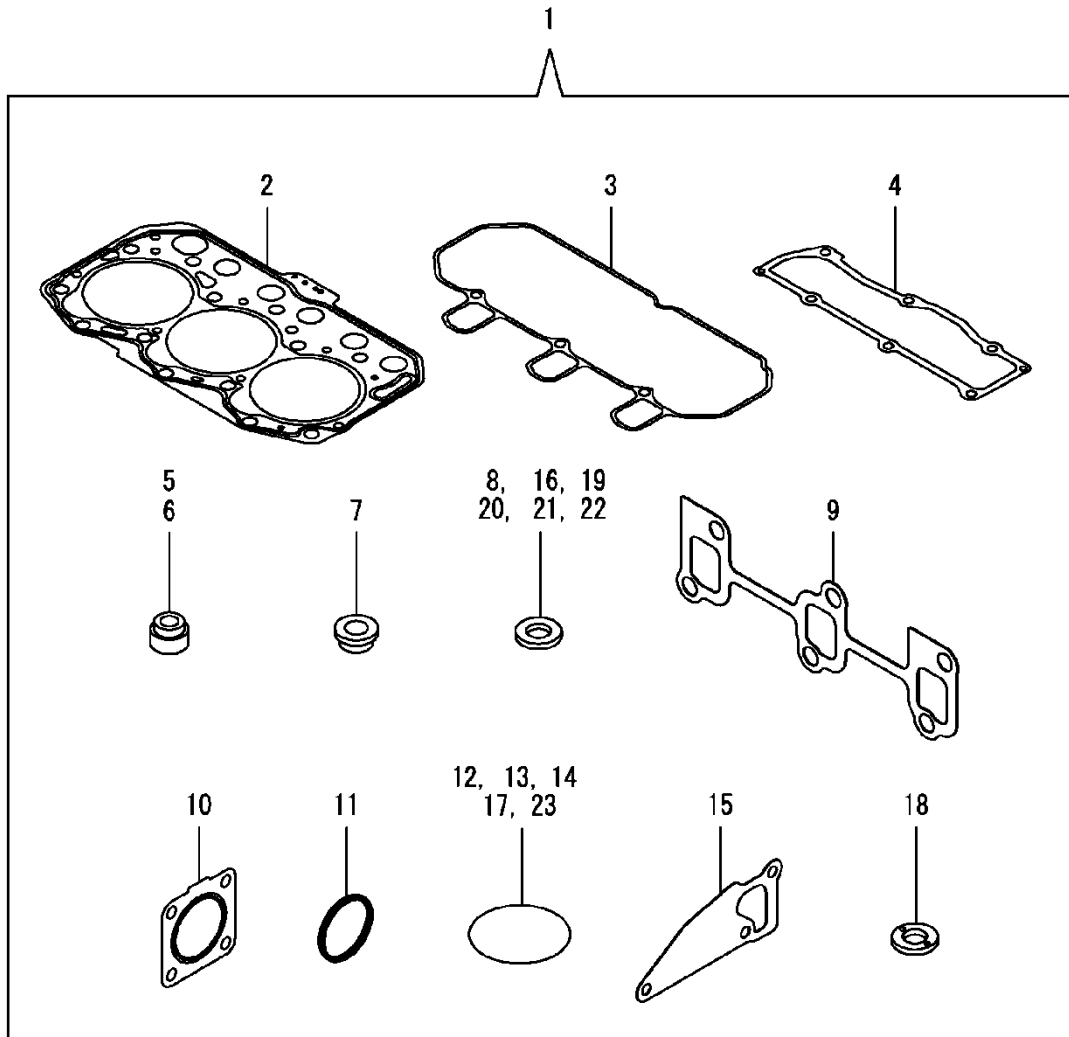
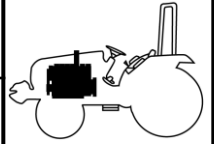

NOTE

FIG 201

T194

AIR CLEANER

P1

YEAR

2016

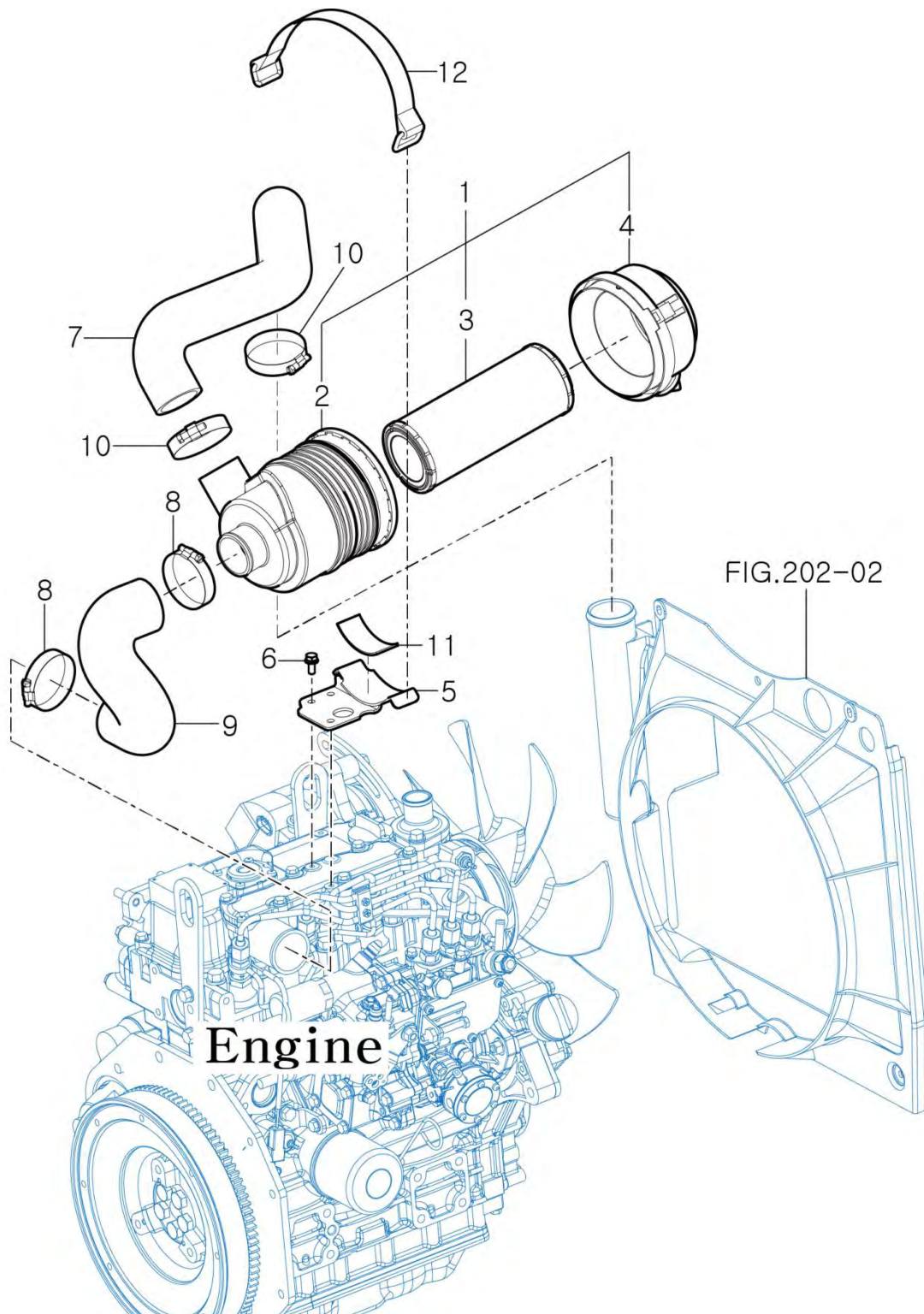
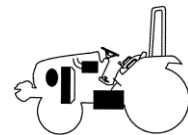

NOTE

FIG 202

RADIATOR

P1

YEAR

2016

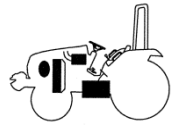

T194

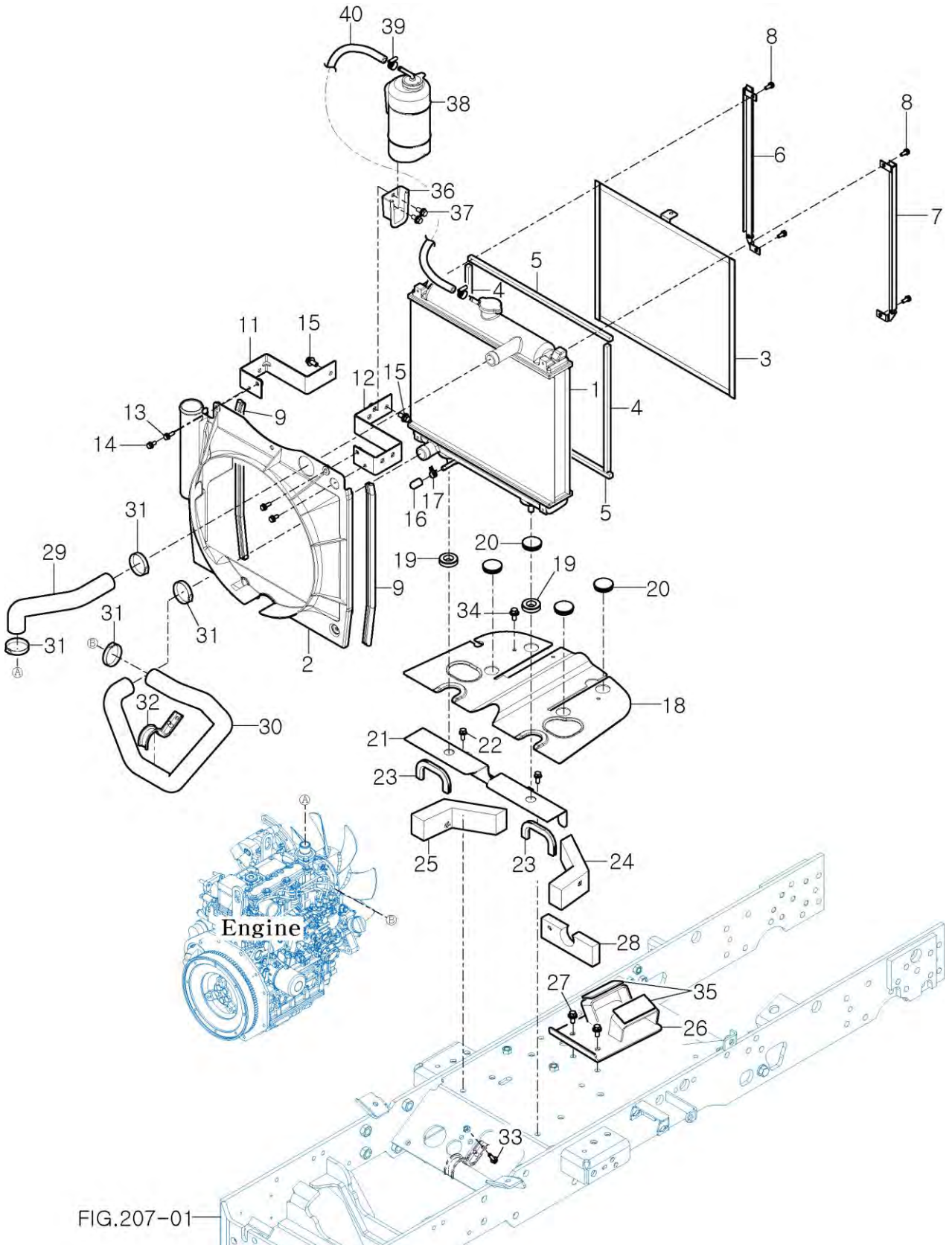

NOTE

FIG 203

T194

MUFFLER

P1

YEAR

2016

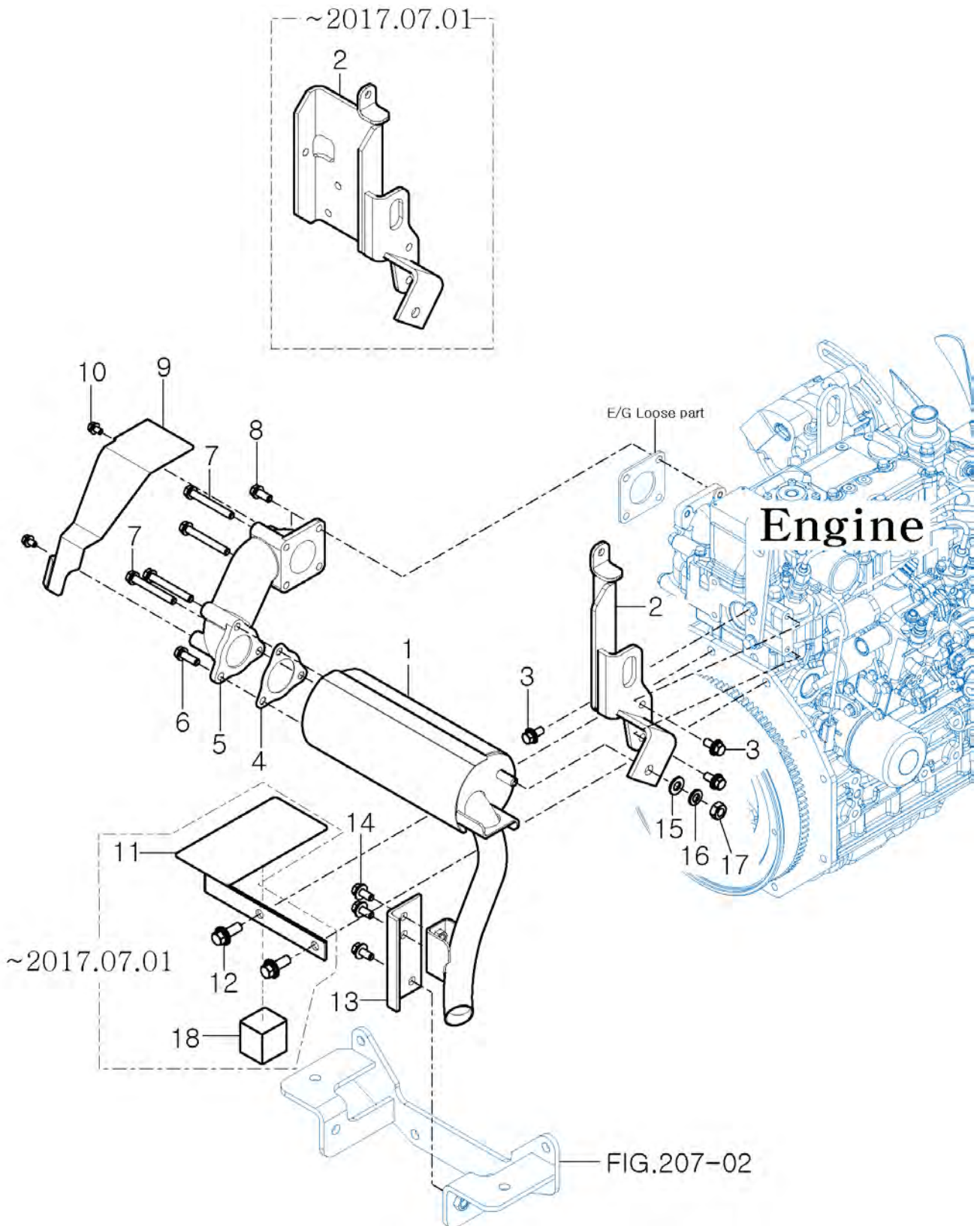
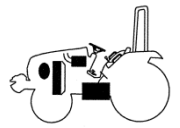

NOTE

FIG 205

ACCELERATOR

P2

YEAR

2016

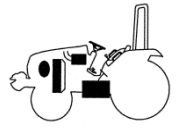

T194

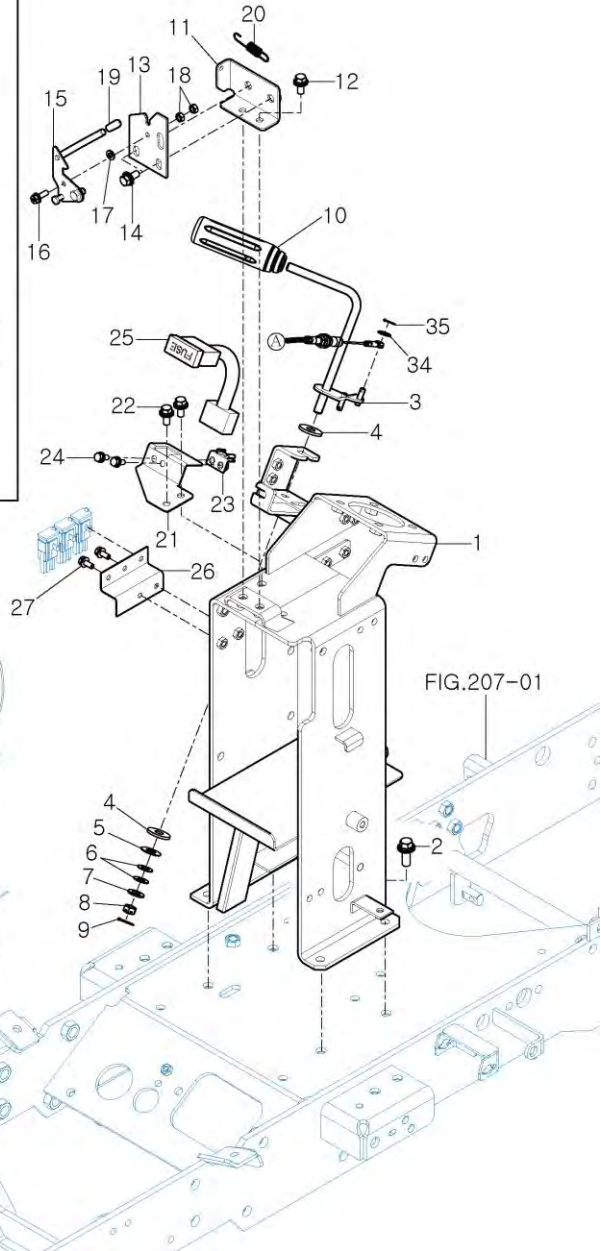
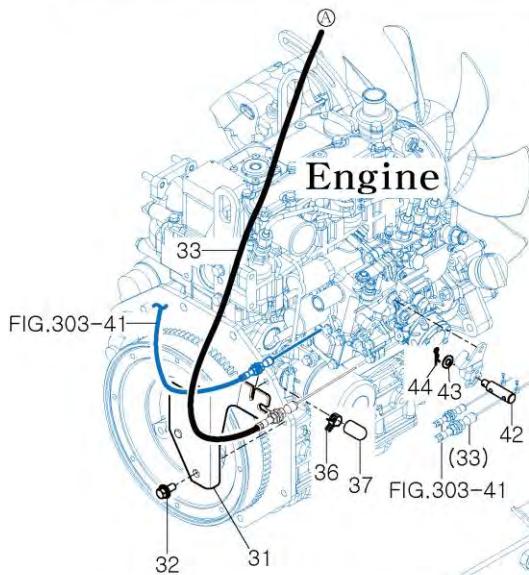
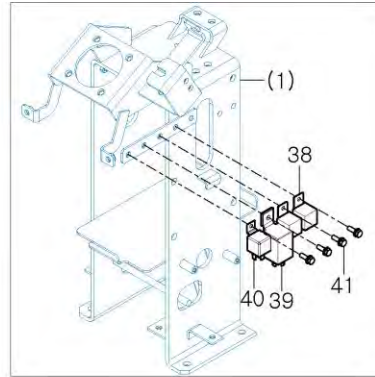
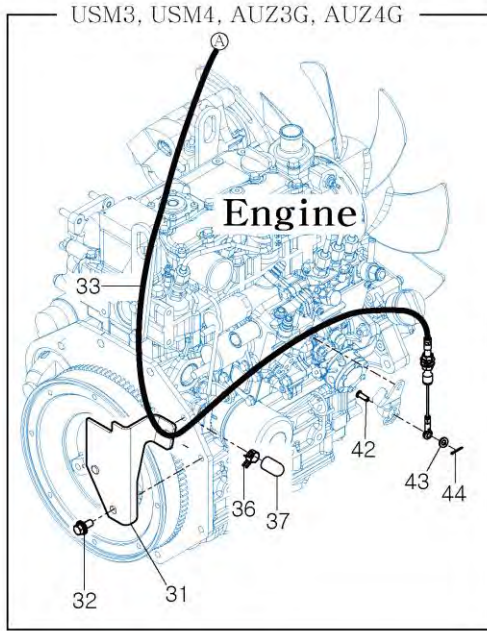

NOTE

FIG 206

T194

FUEL FILTER

P1

YEAR

2016

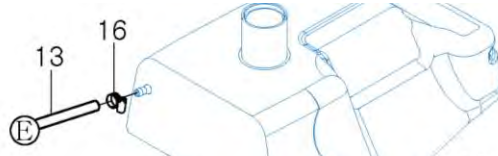
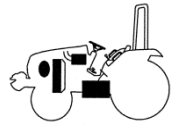

FIG.204-01

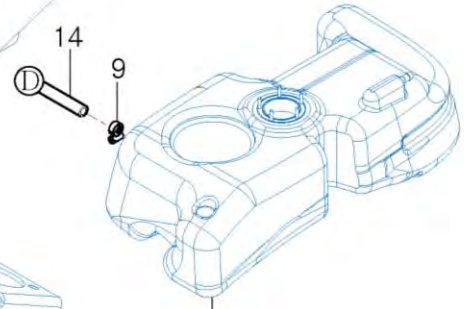
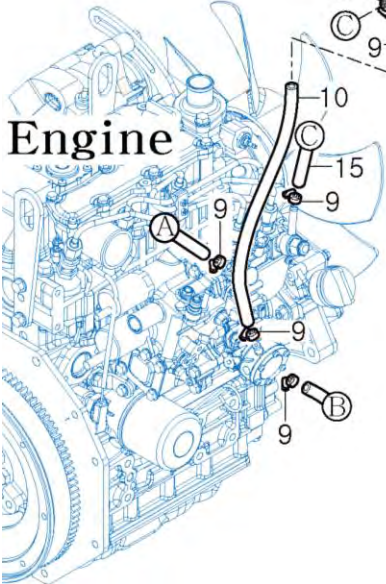
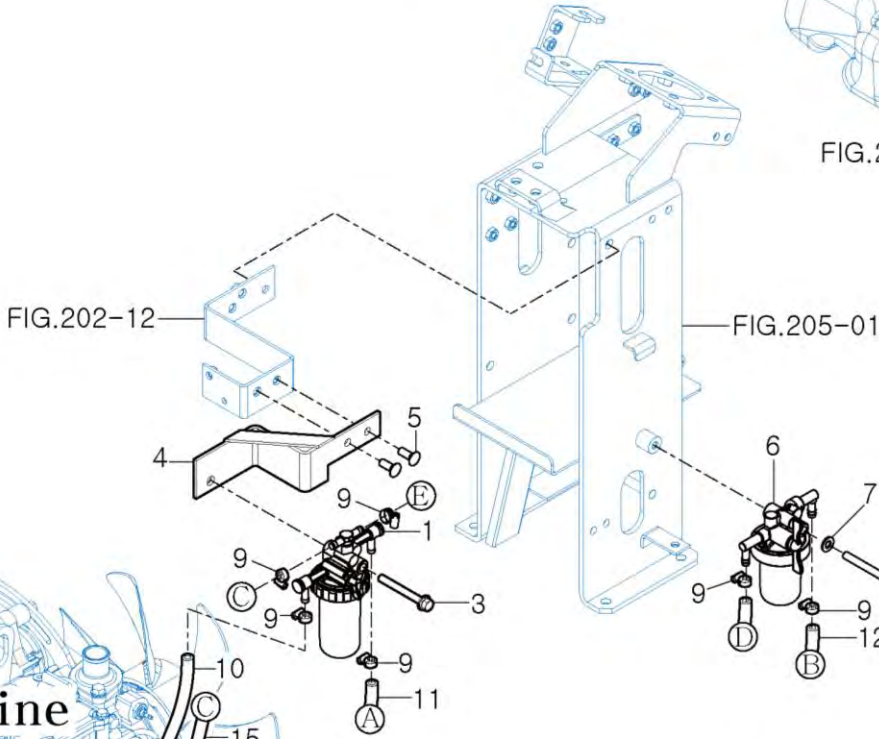
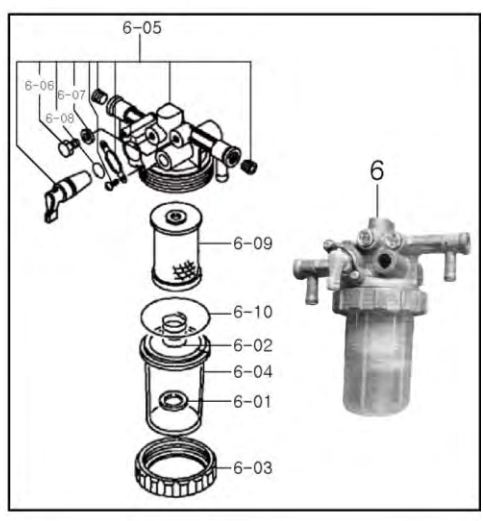
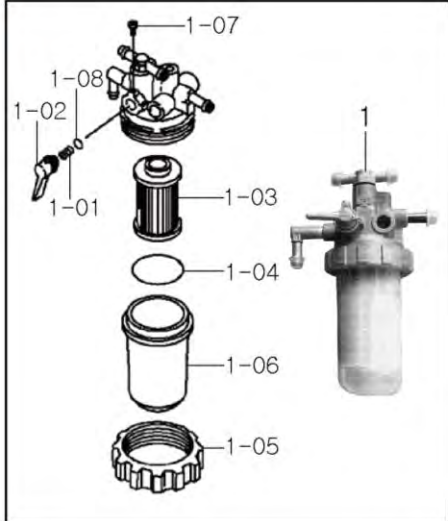

FIG.204-02



Engine



NOTE

FIG 207

ENGINE MOUNTING

P1

YEAR

2016

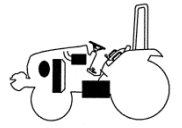

T194

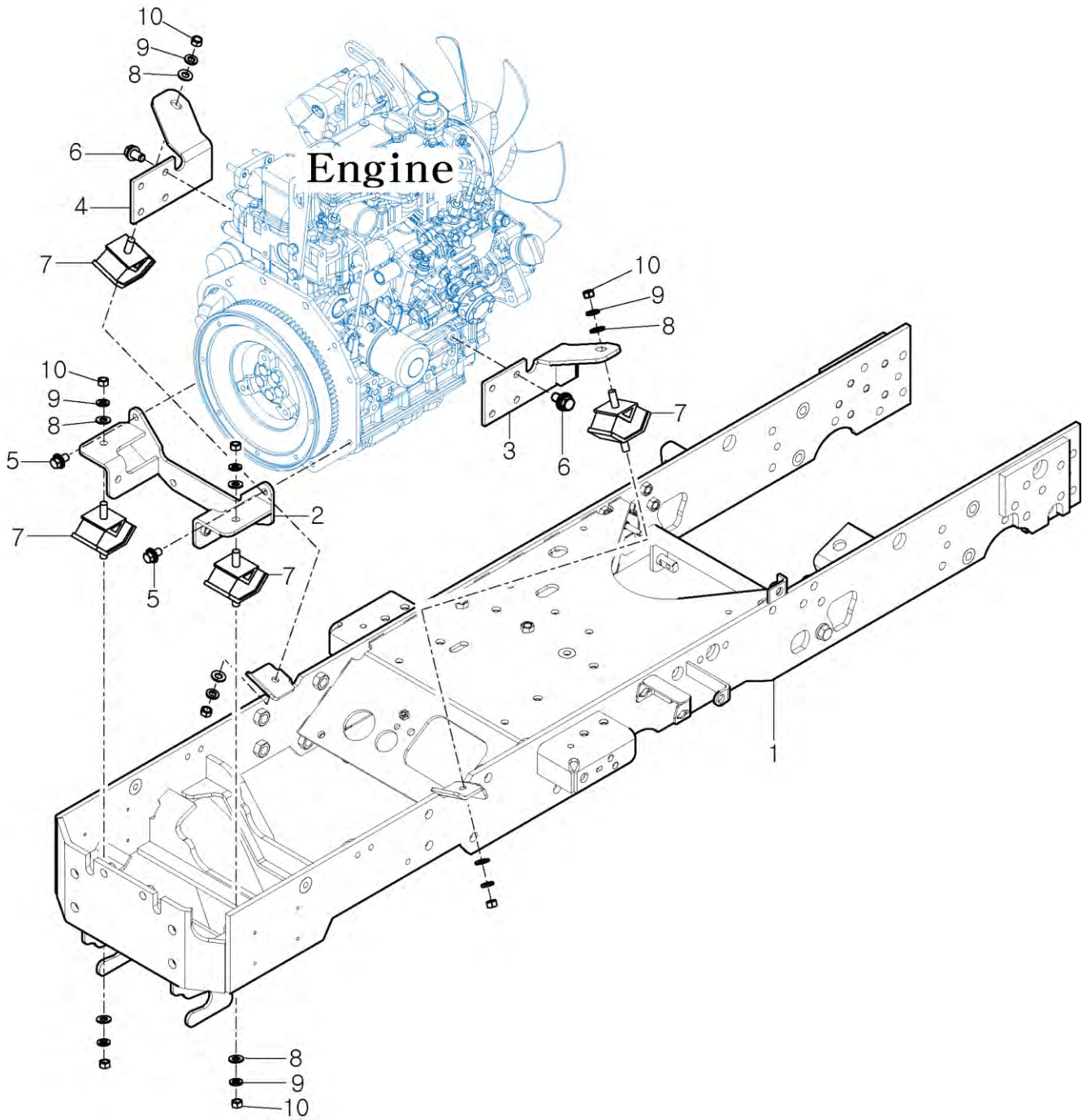

NOTE

FIG 302

BRAKE PEDAL & LINKAGE

P1

YEAR

2016



T194

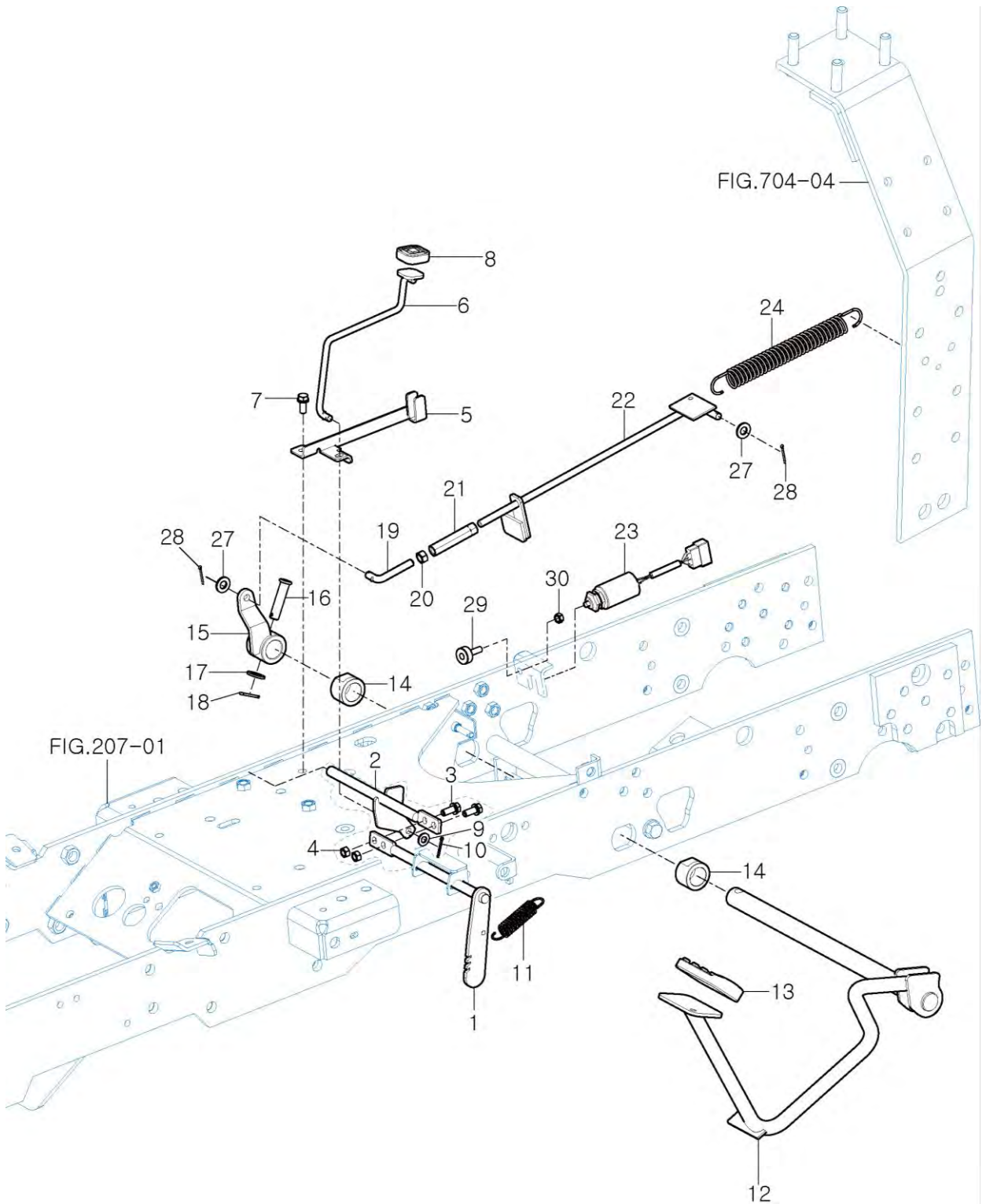

NOTE

FIG 303

SPEED CONTROL

P1

YEAR

2016



T194

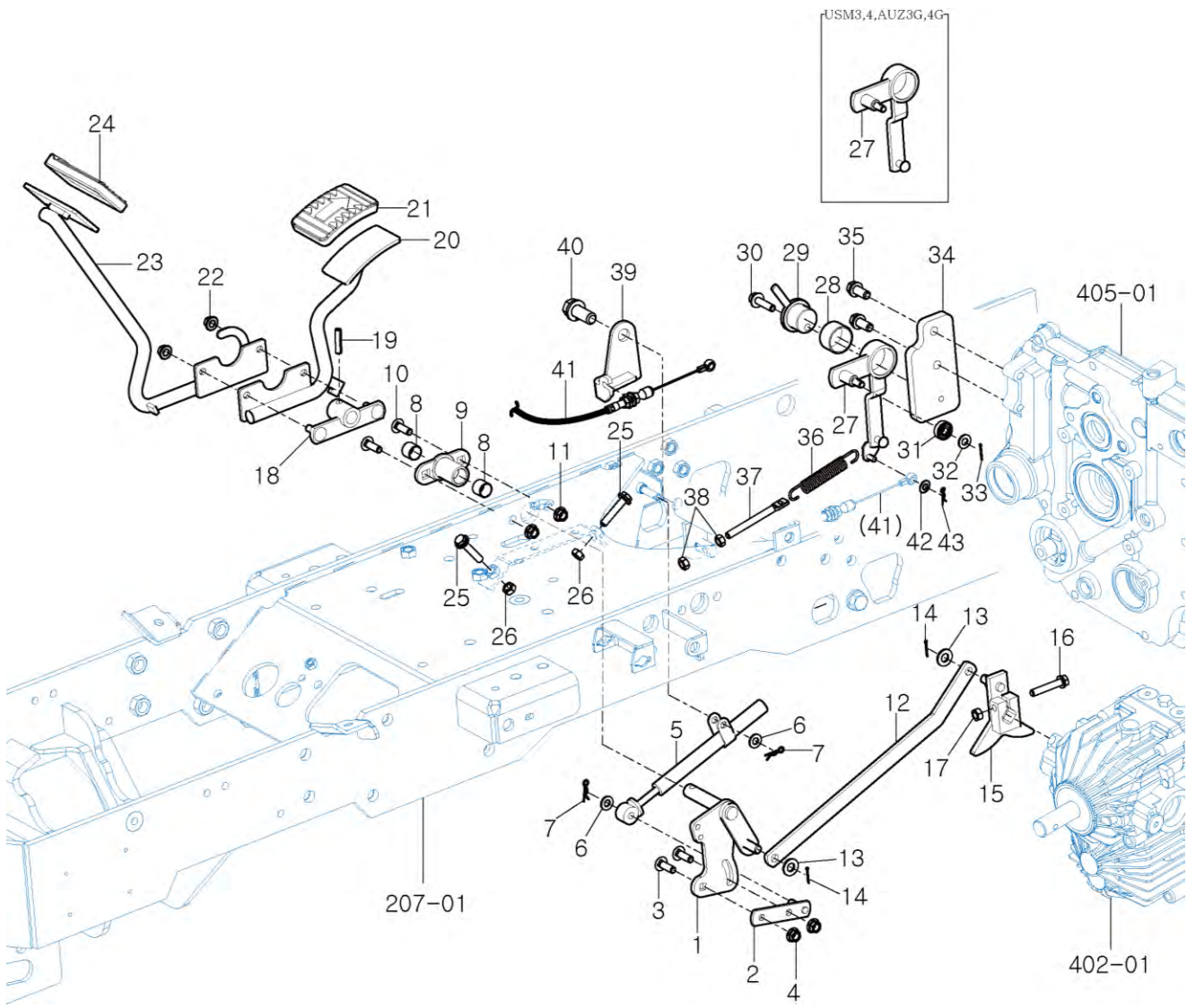

NOTE

FIG 304

DASH COVER

P1

YEAR

2016



T194

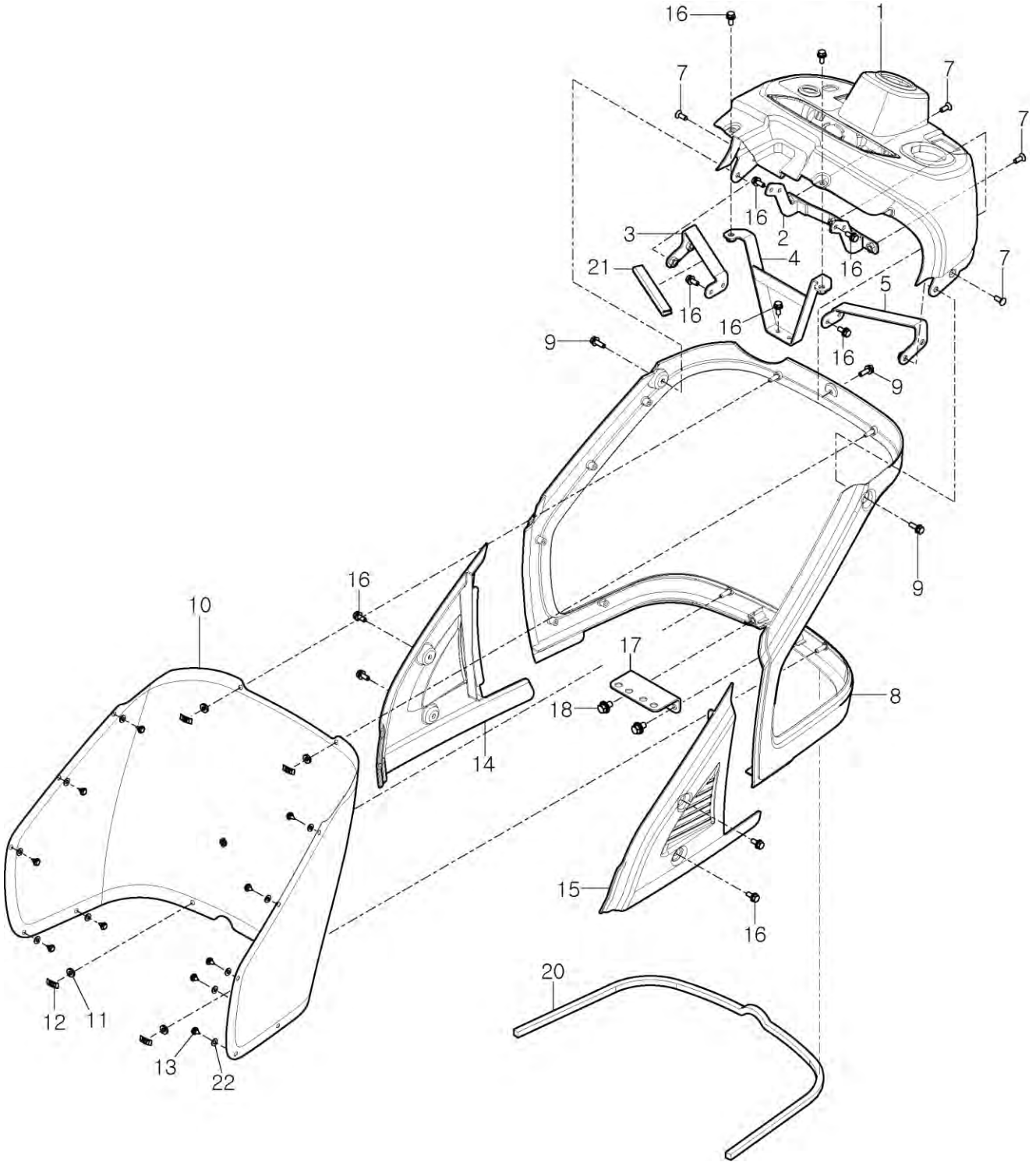

NOTE

FIG 305

STEERING VALVE

P1

YEAR

2016



T194

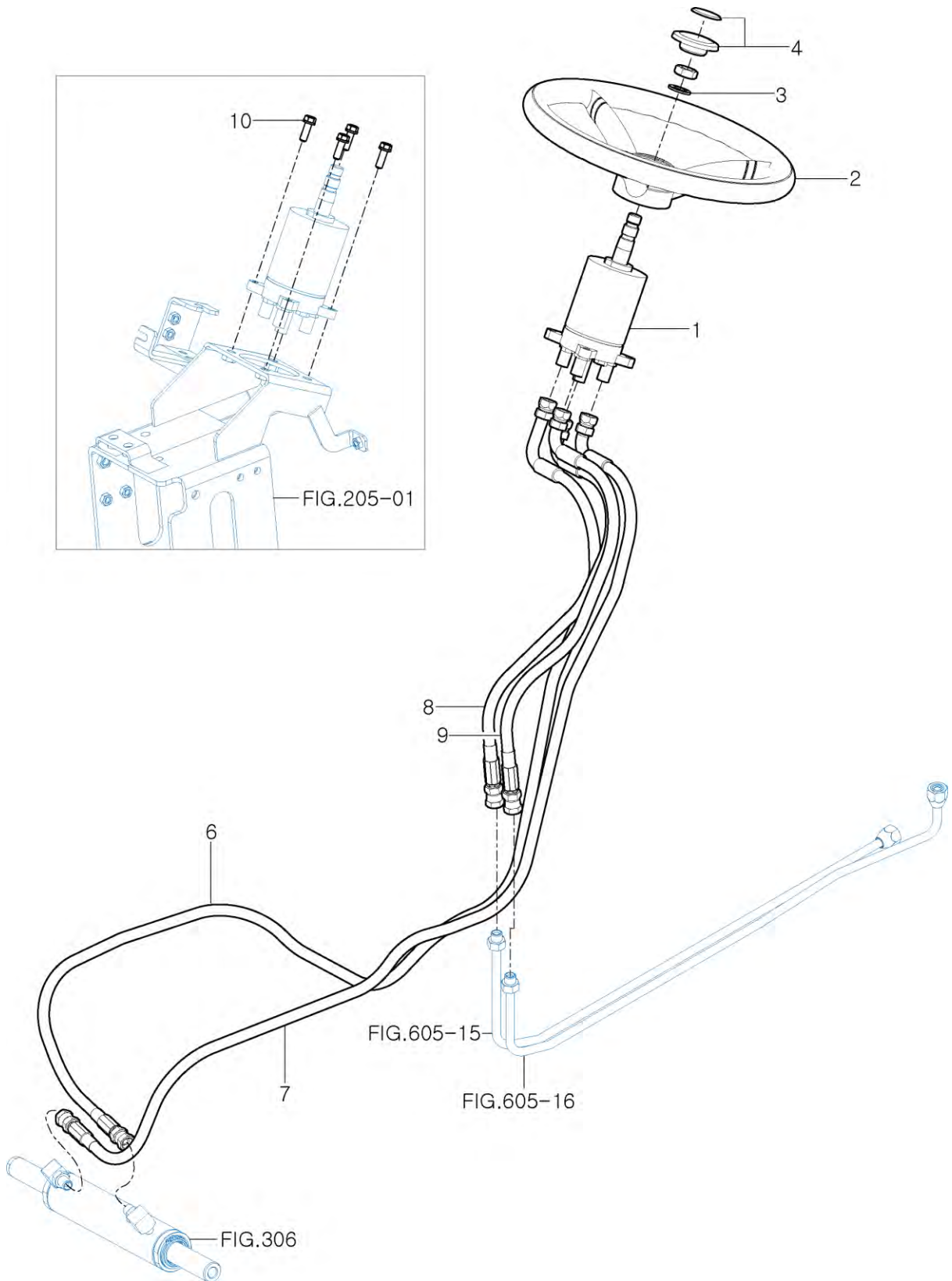
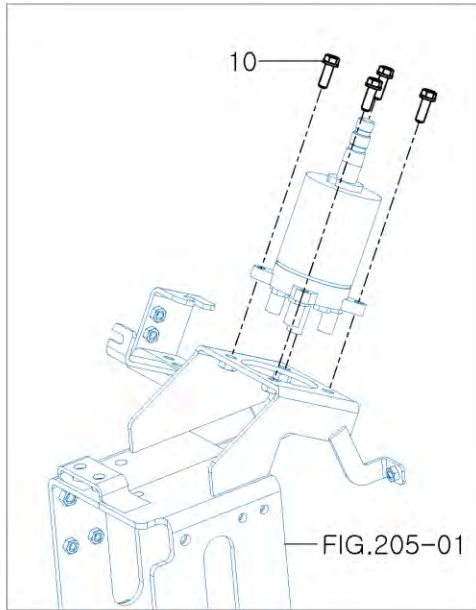

NOTE

FIG 306

STEERING CYLINDER

P1

YEAR

2016



T194

FIG.504-01

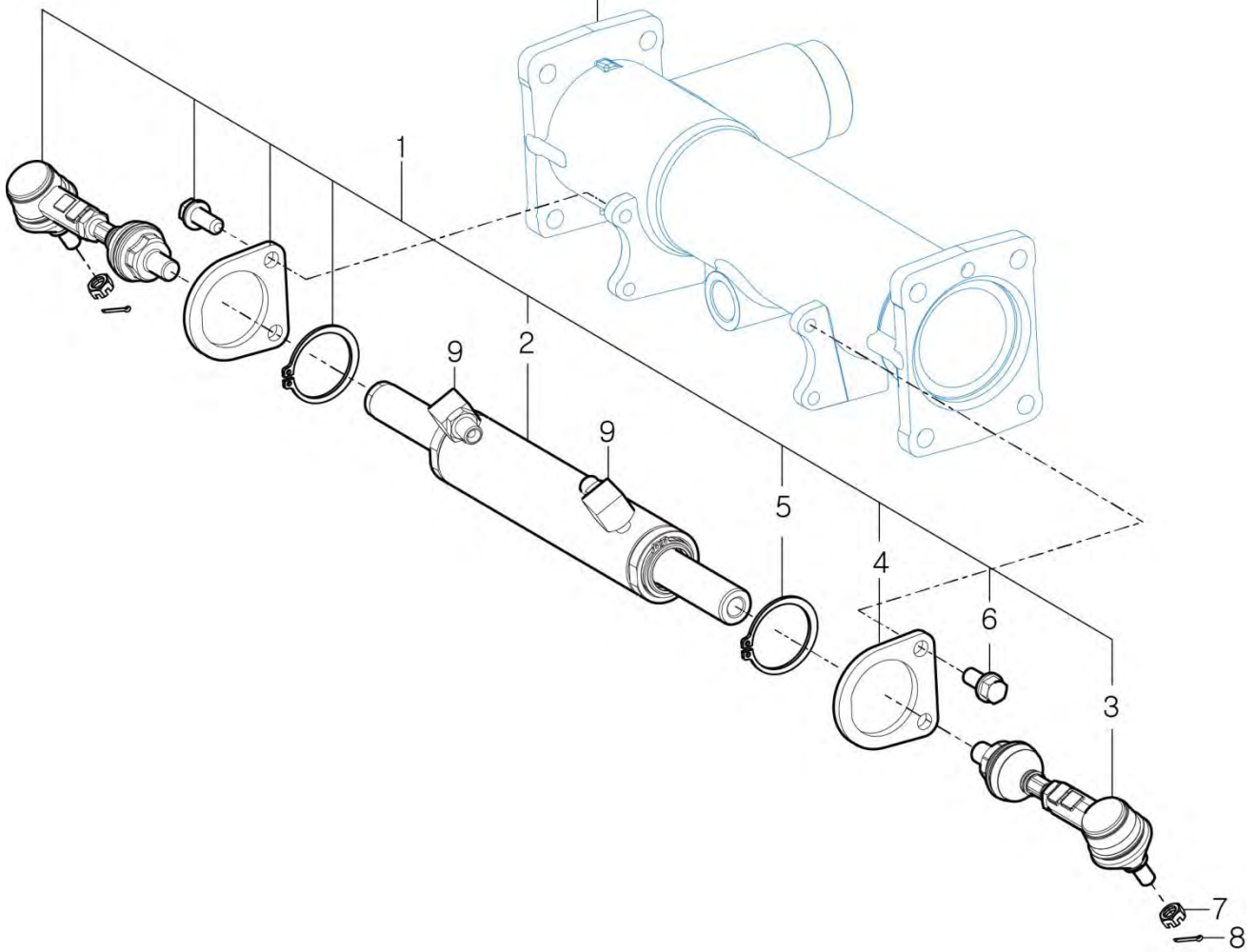

NOTE

FIG 307A

TIRE

P1

YEAR

2016



T194

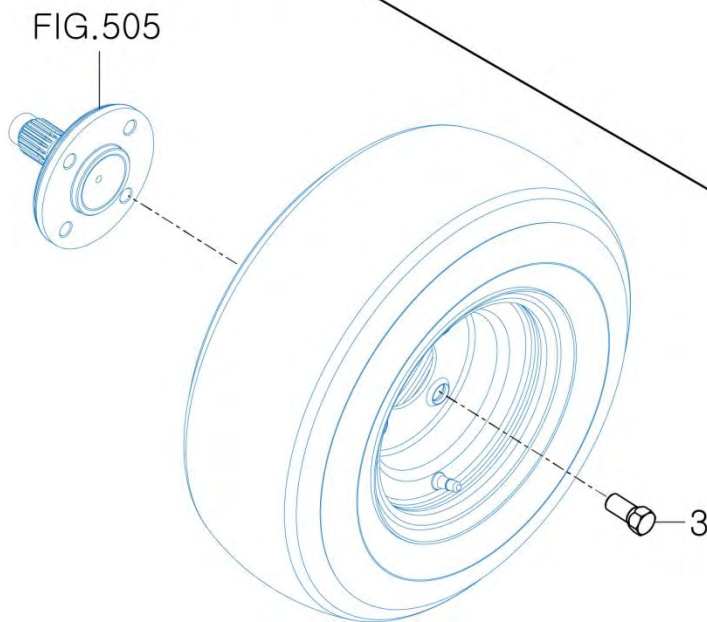
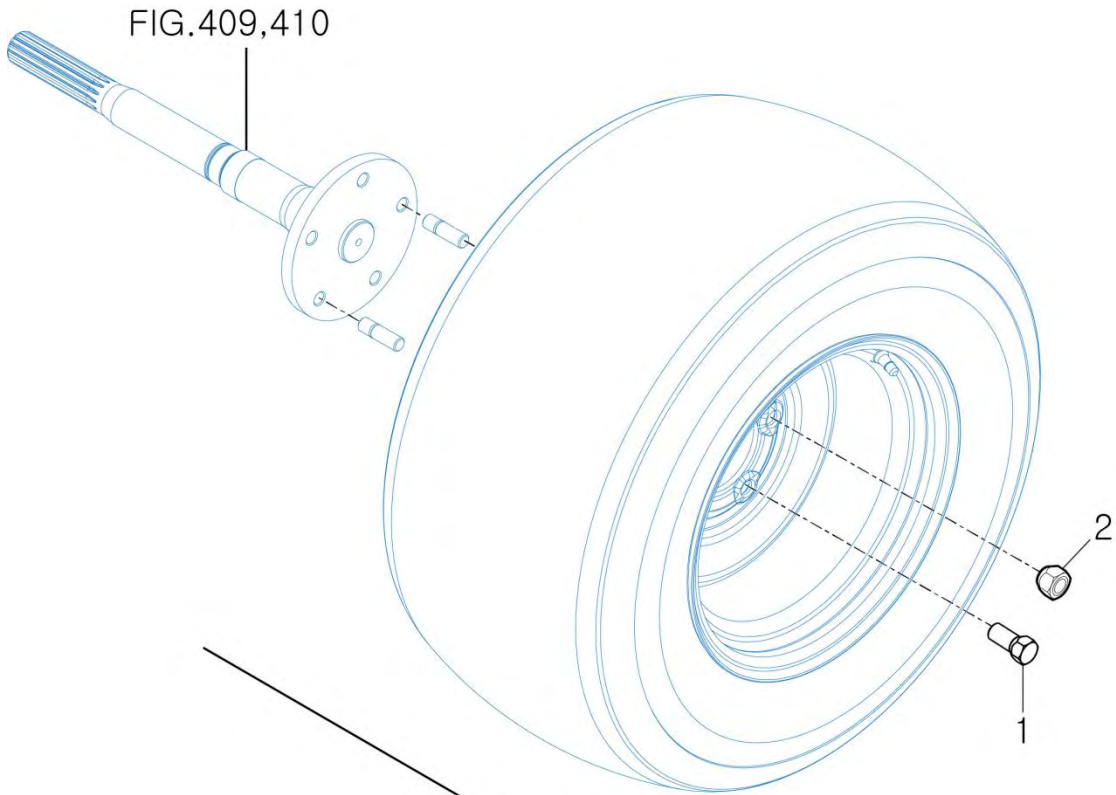

NOTE

FIG 307B

TIRE(R3)

P1

YEAR

2016



T194

R3

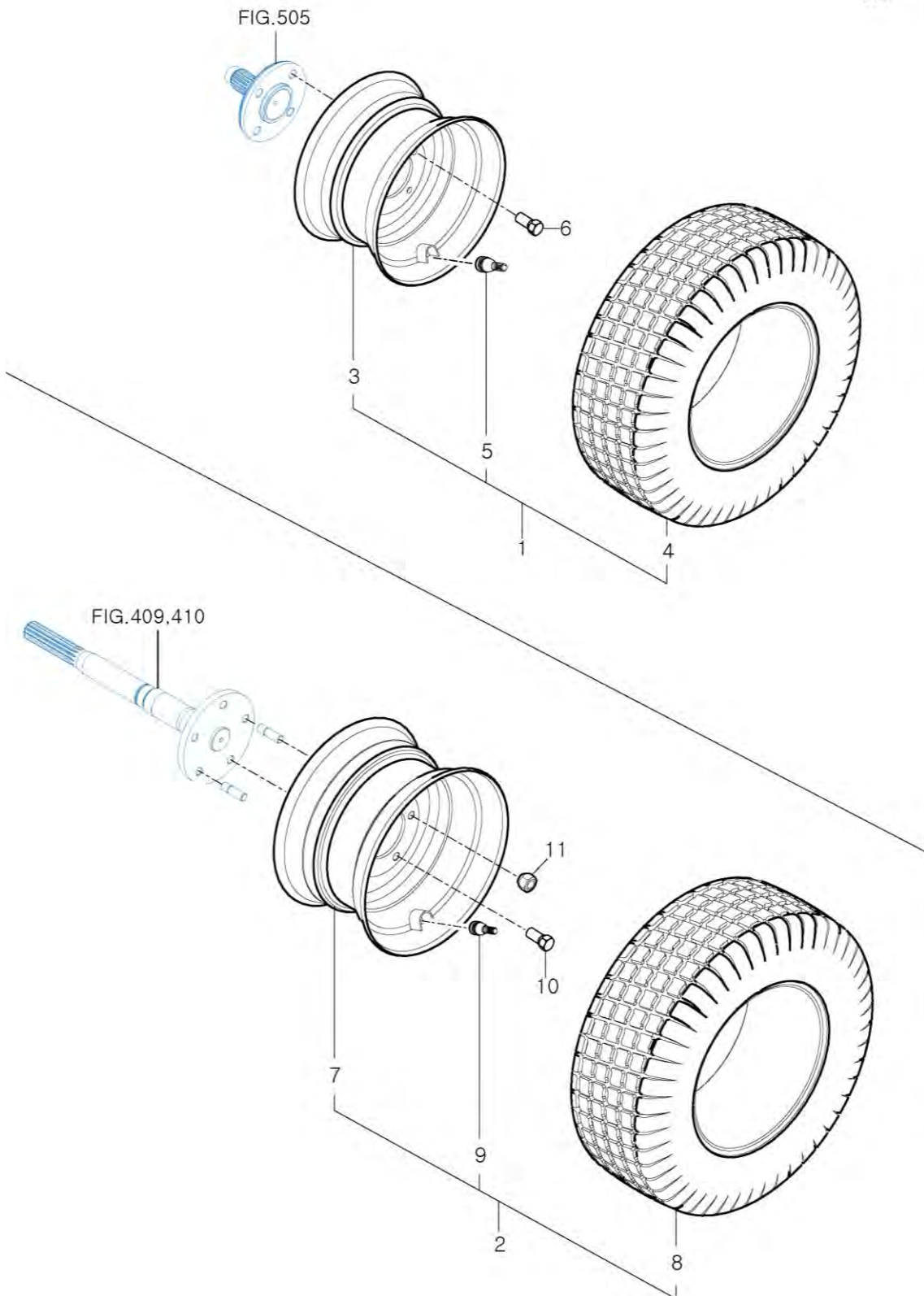

NOTE

FIG 307C

TIRE(R4)

P1

YEAR

2016



T194

R4

FIG.505

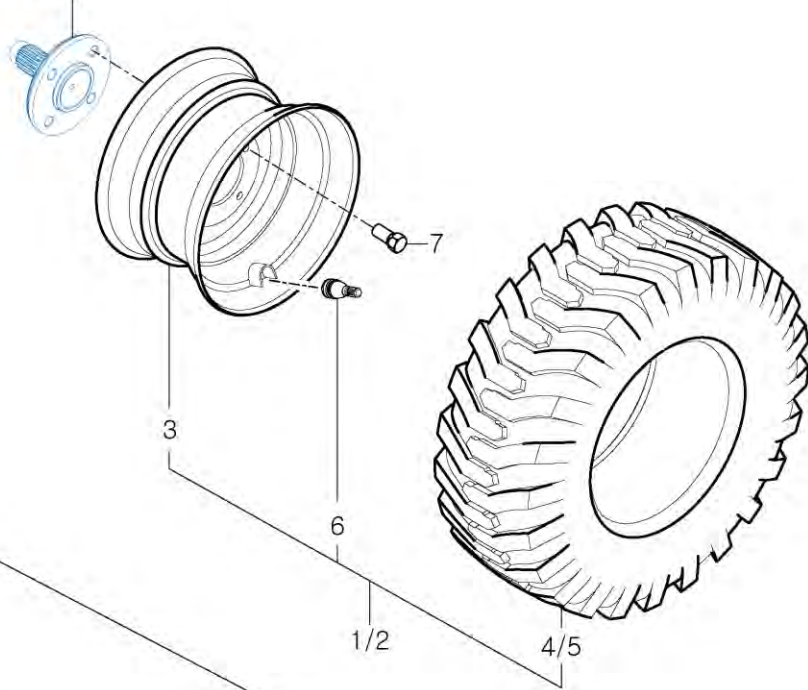
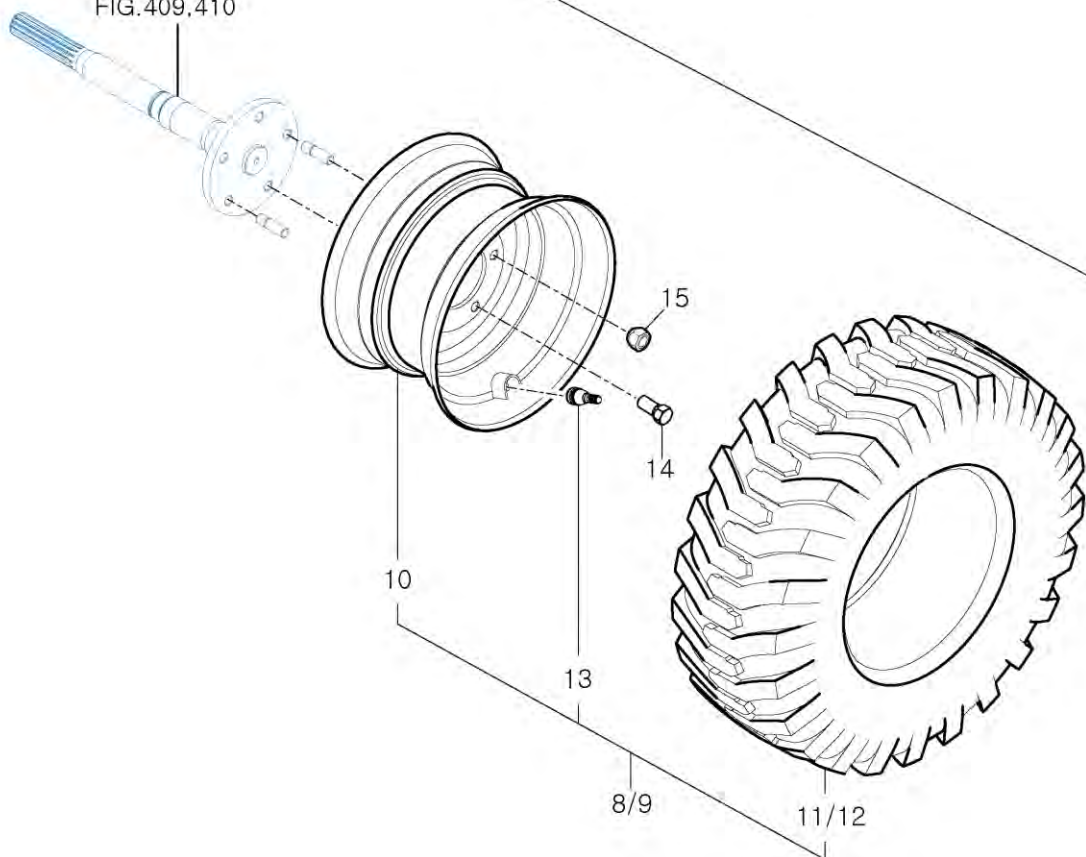

FIG.409,410



NOTE

FIG 401

T194

INPUT SHAFT

P1

YEAR

2016

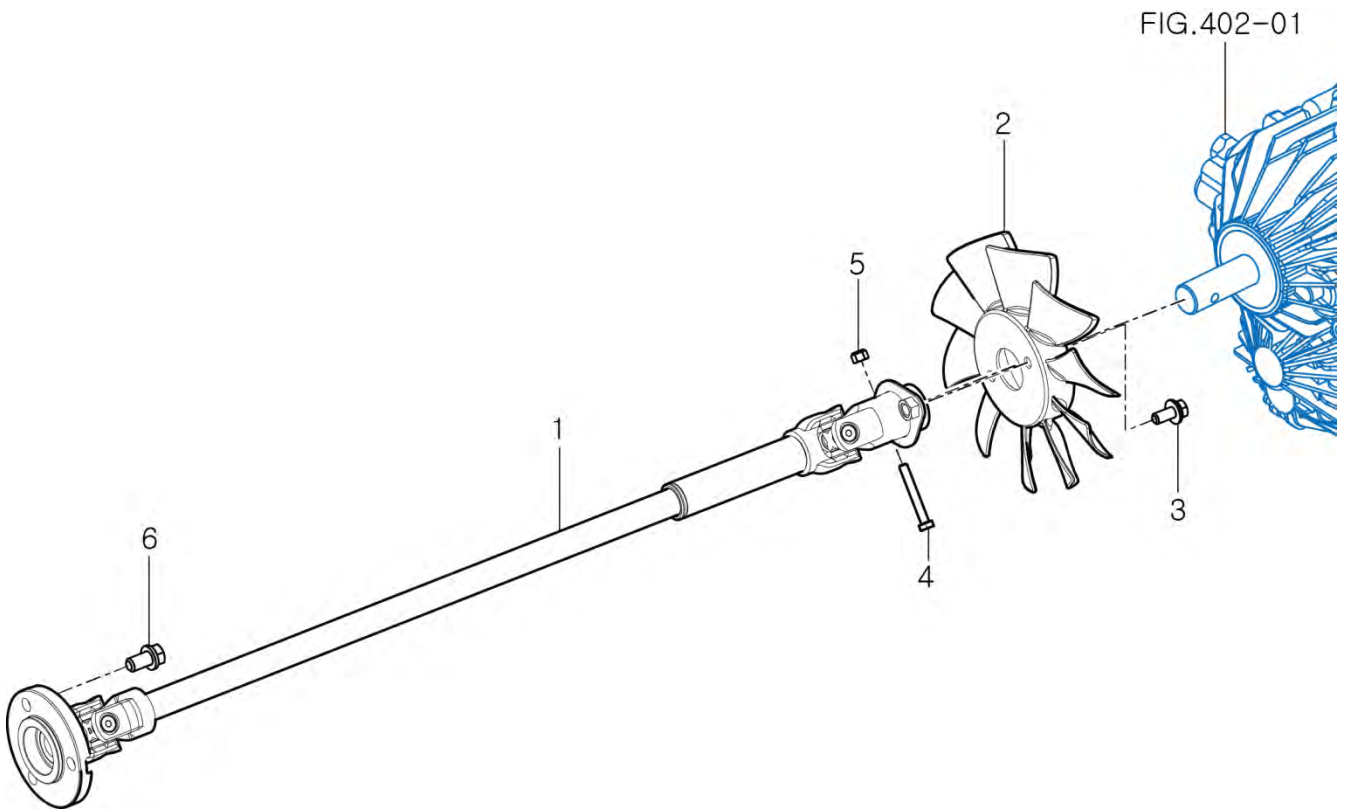
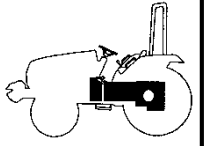

NOTE

FIG 402

T194

HST

P1

YEAR

2016

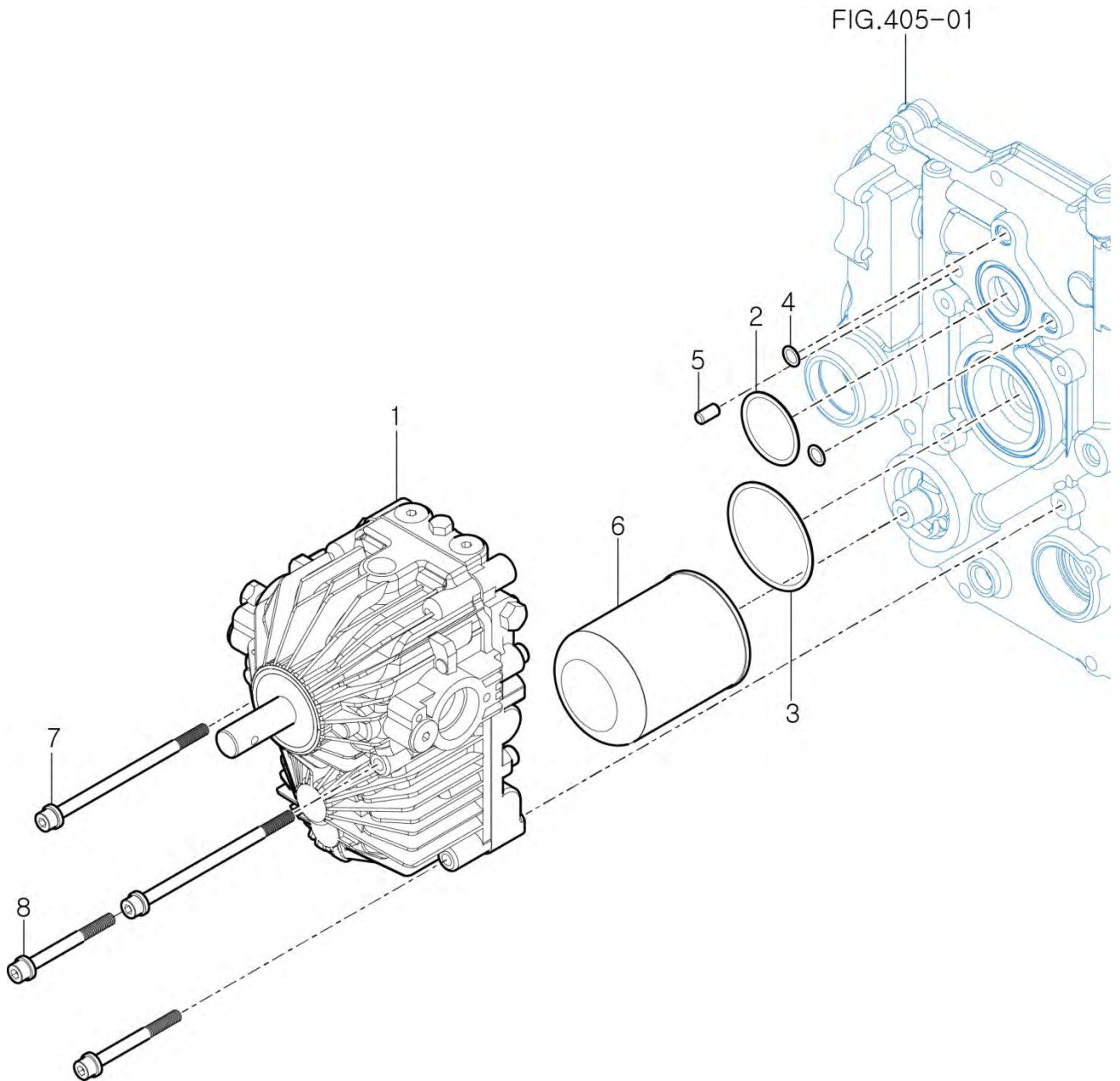
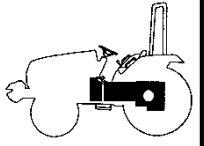

NOTE

FIG 403

T194

PTO CLUTCH SUB& RANGE
GEAR SUB

P1

YEAR

2016

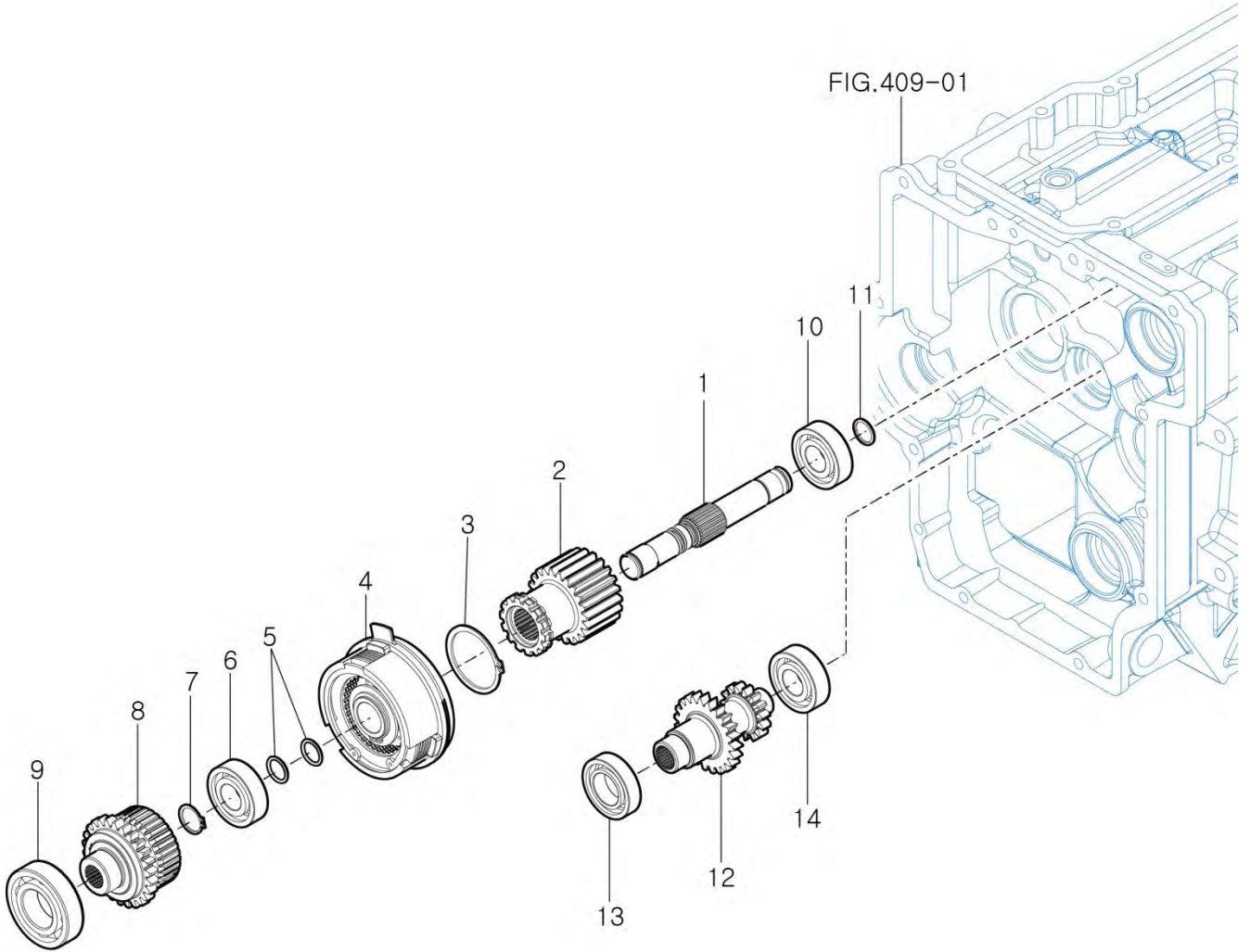
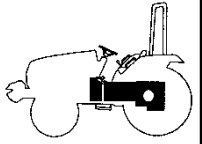

NOTE

FIG 404

T194

SPIRAL BEVEL PINION & 4WD
SHAFT SUB

P1

YEAR

2016

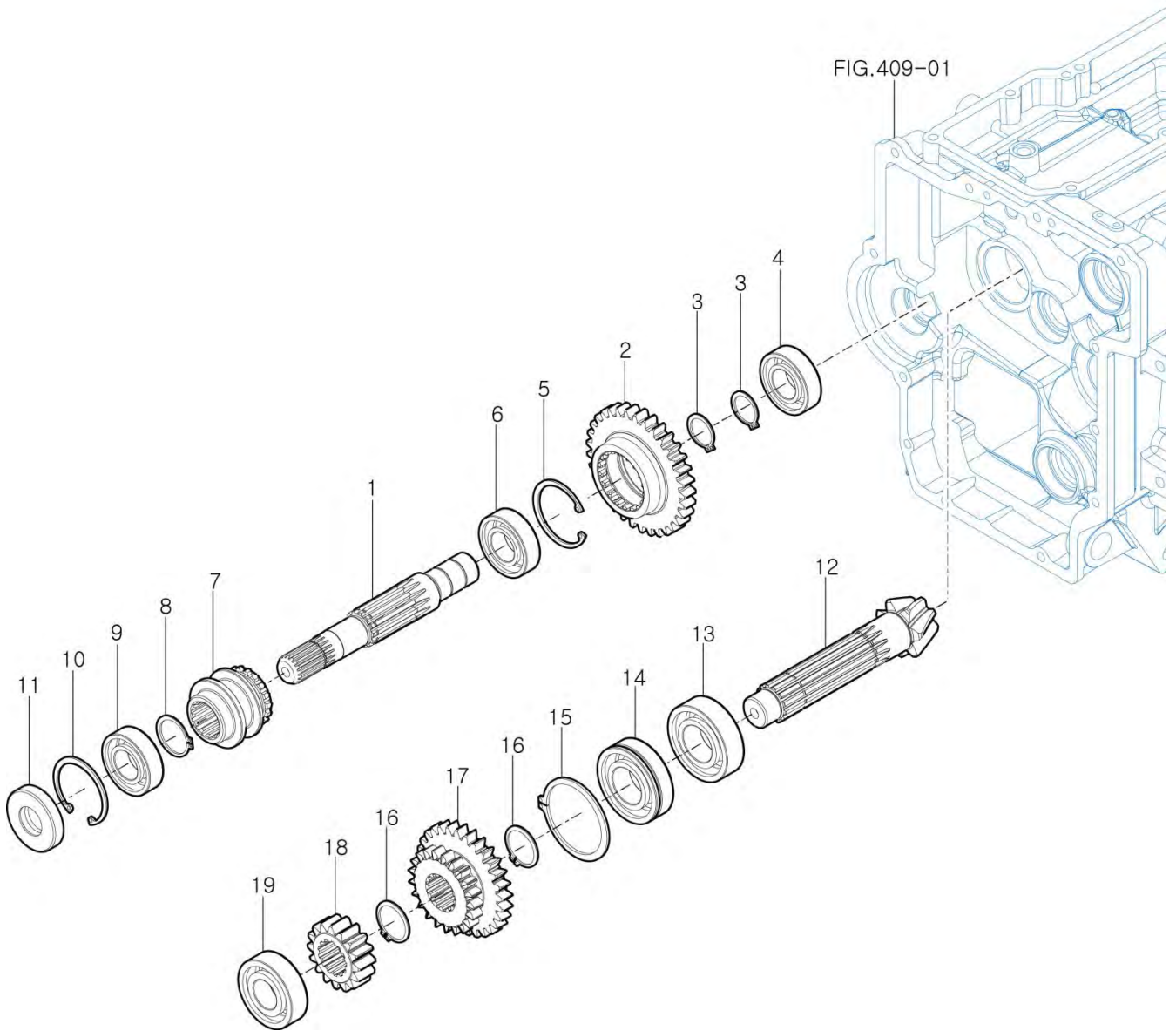
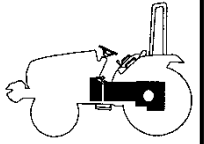

NOTE

FIG 405

T194

INPUT METAL

P1

YEAR

2016

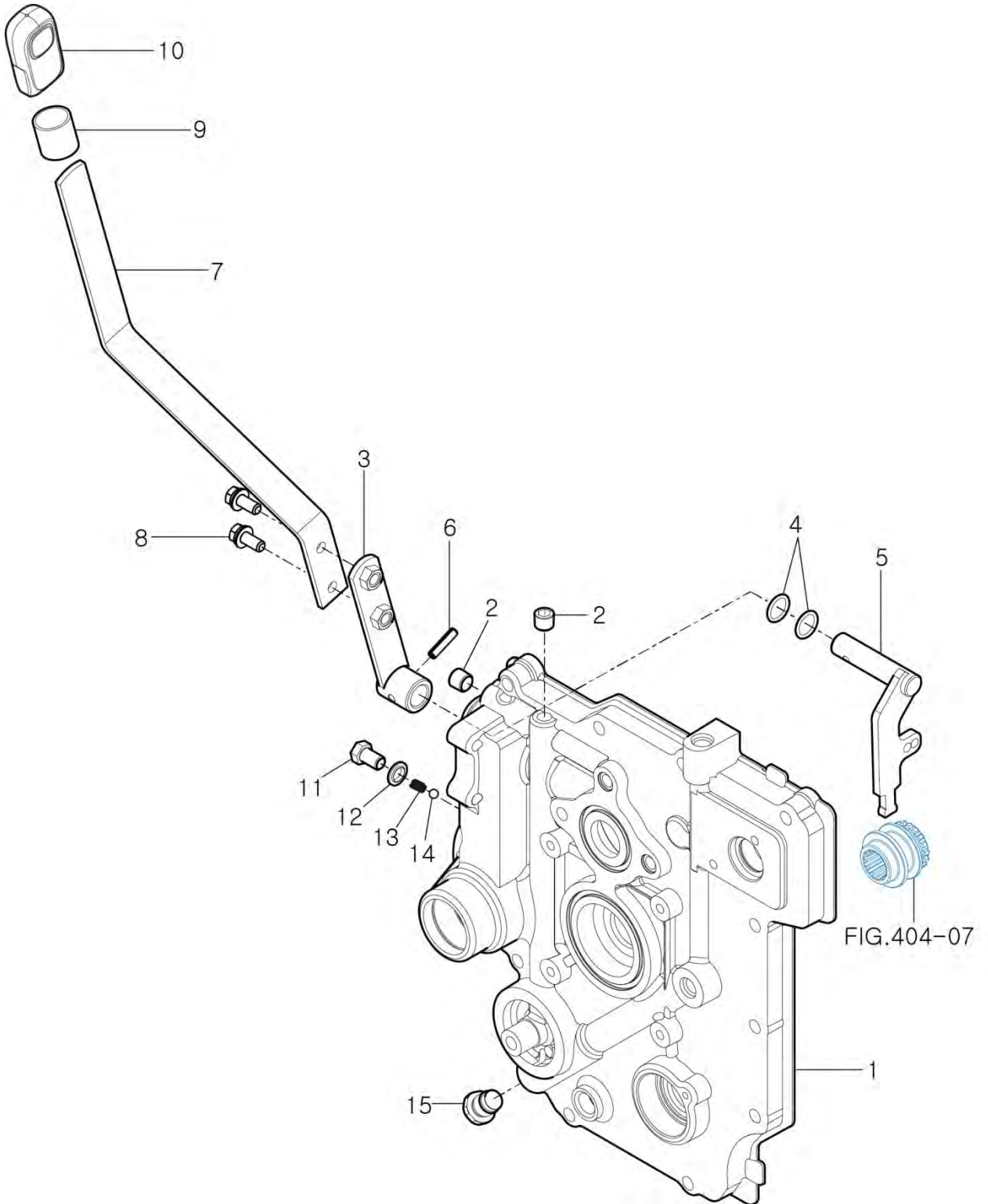
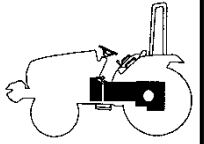

NOTE

FIG 406

T194

P.T.O COUNT SHAFT SUB &
REAR P.T.O SUB

P1

YEAR

2016

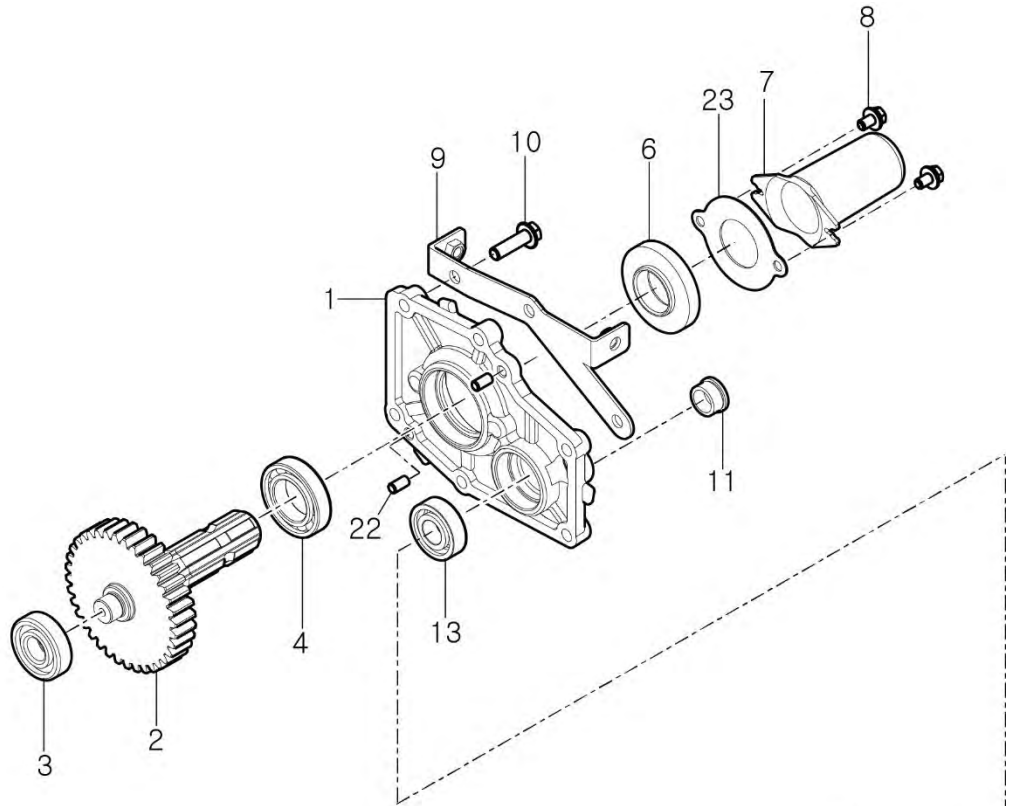
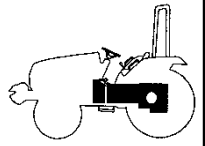
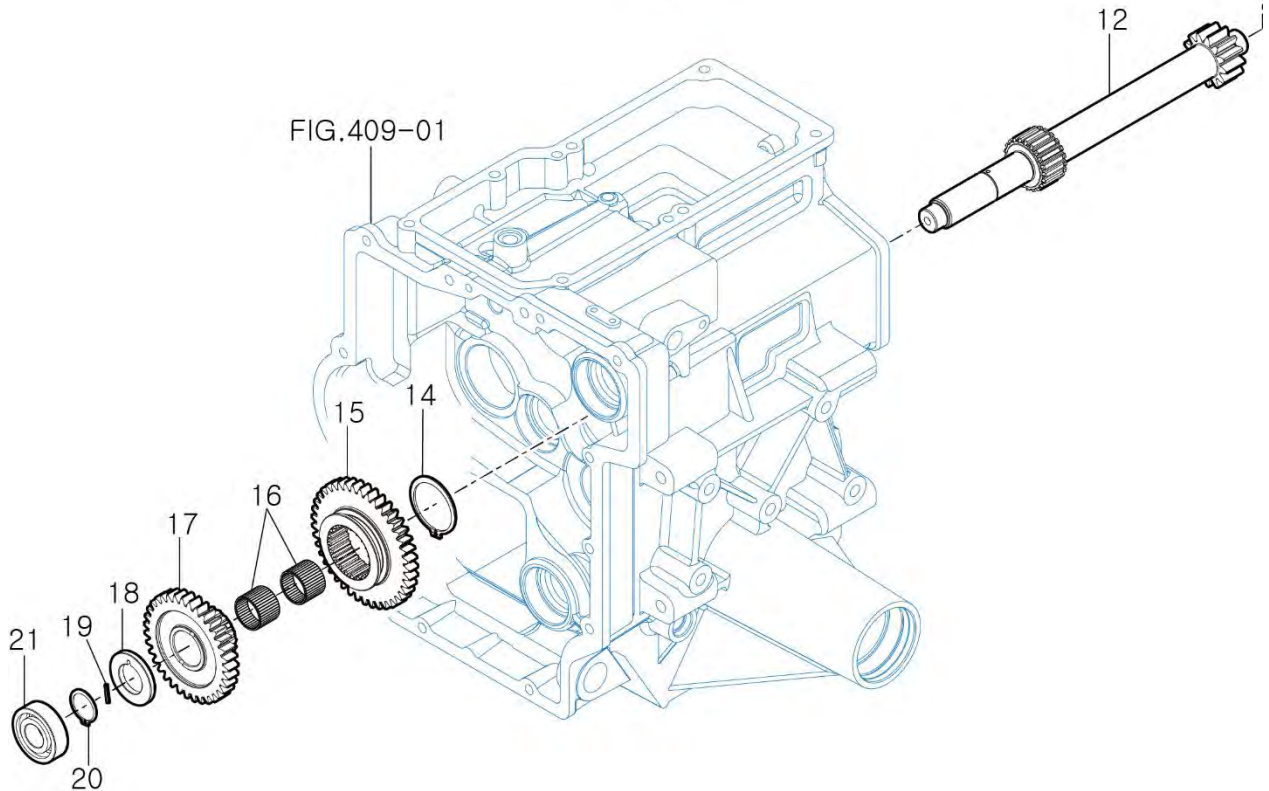

FIG.409-01



NOTE

FIG 407

MID P.T.O IDLE GEAR & MID
P.T.O SUB

P1

YEAR

2016

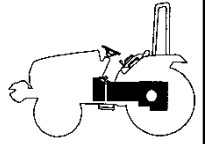

T194

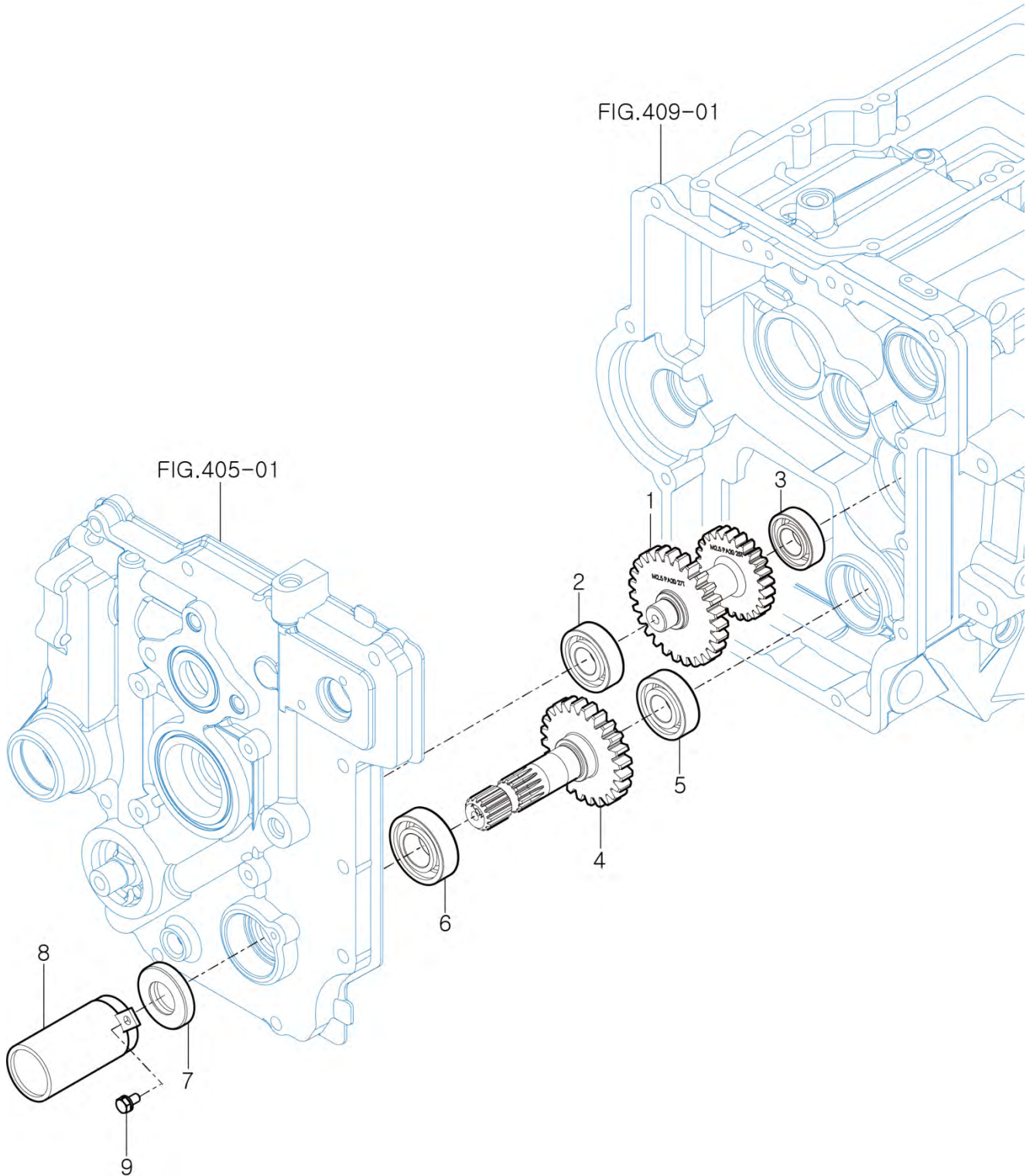

NOTE

FIG 408

T194

DIFF LOCK

P1

YEAR

2016

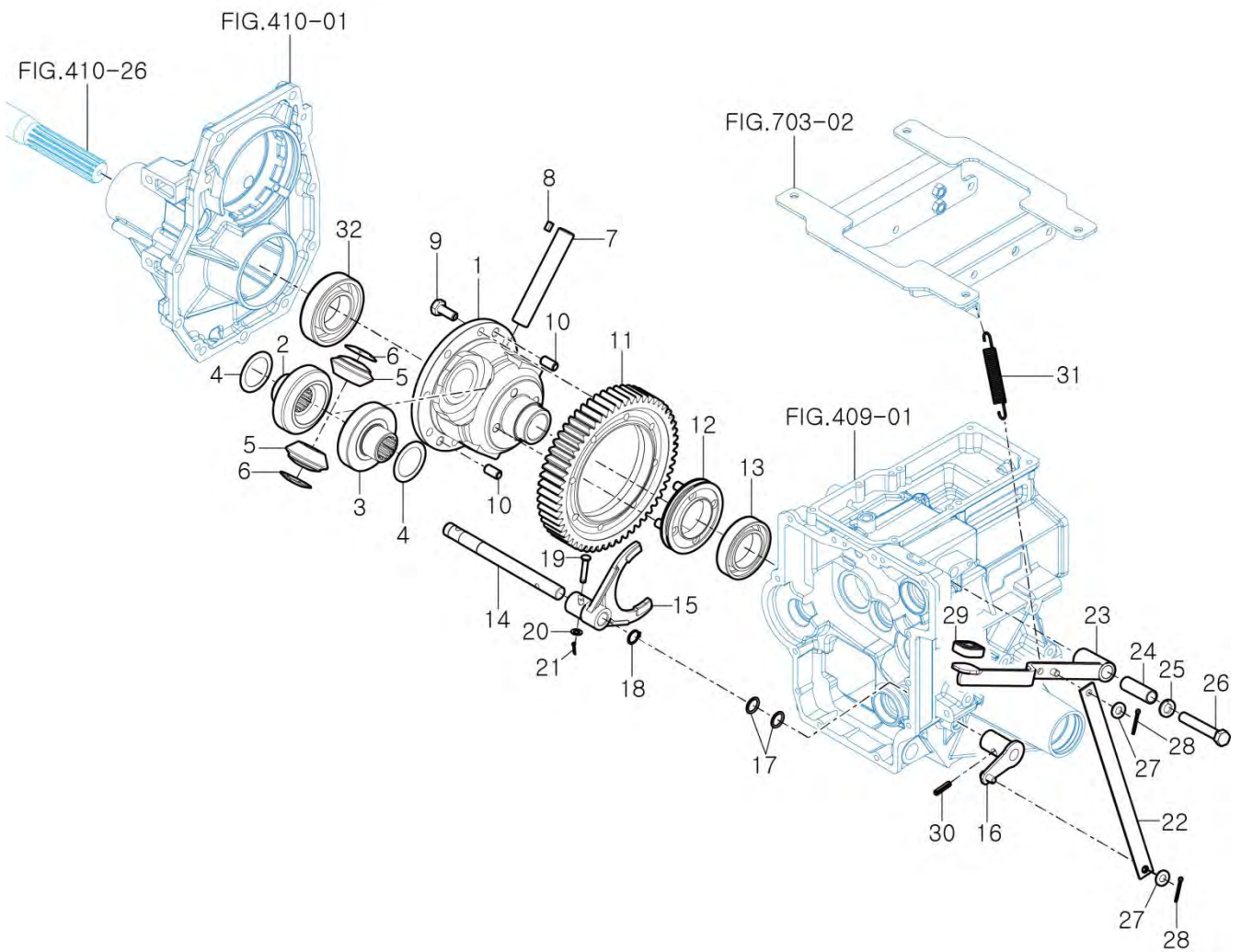
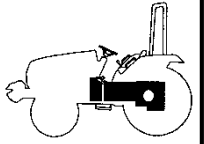

NOTE

FIG 410

REAR AXLE HOUSING

P1

YEAR

2016

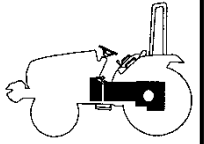

T194

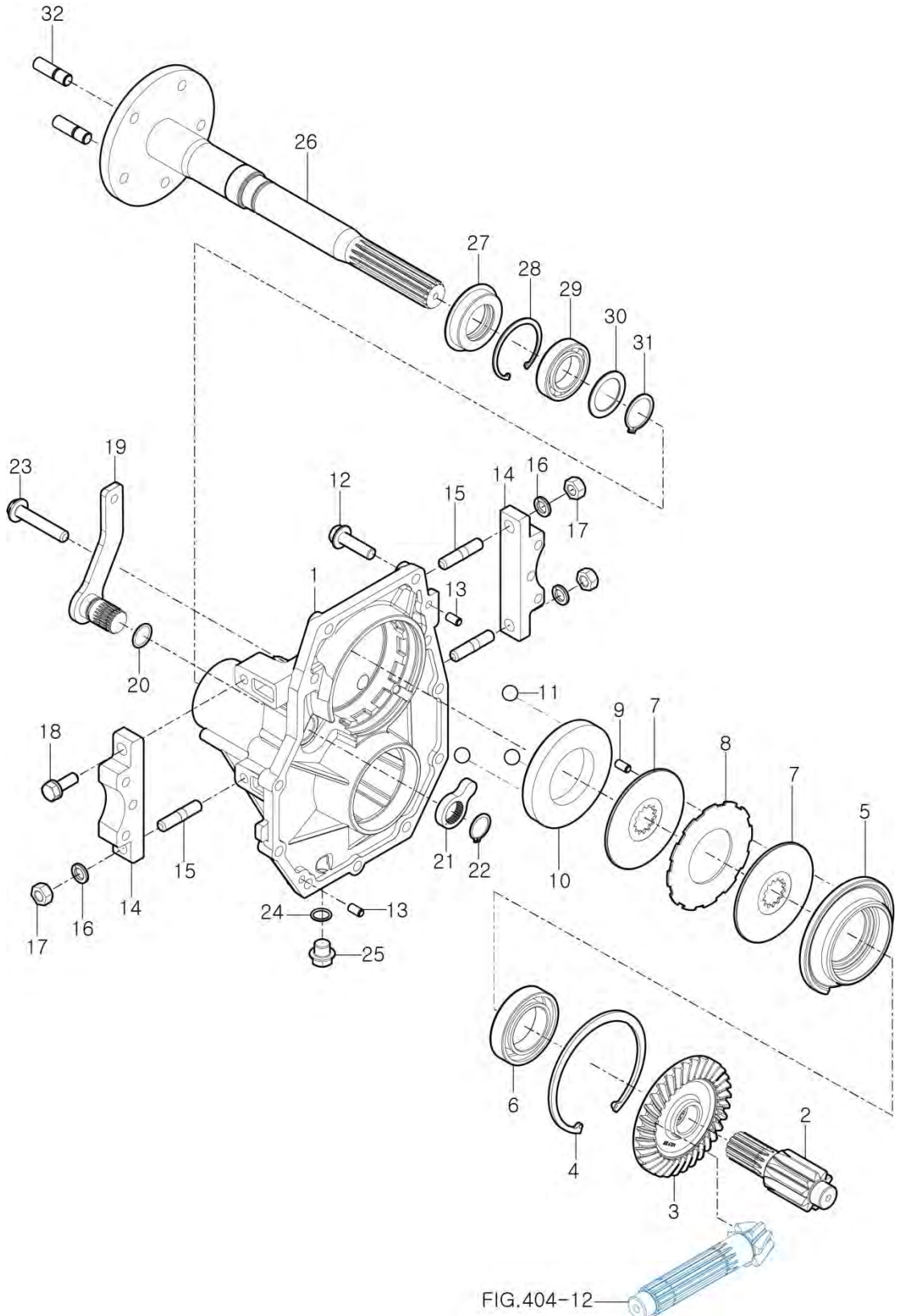

FIG. 404-12

NOTE

FIG 411

T194

RANGE SHIFT LEVER

P1

YEAR

2016

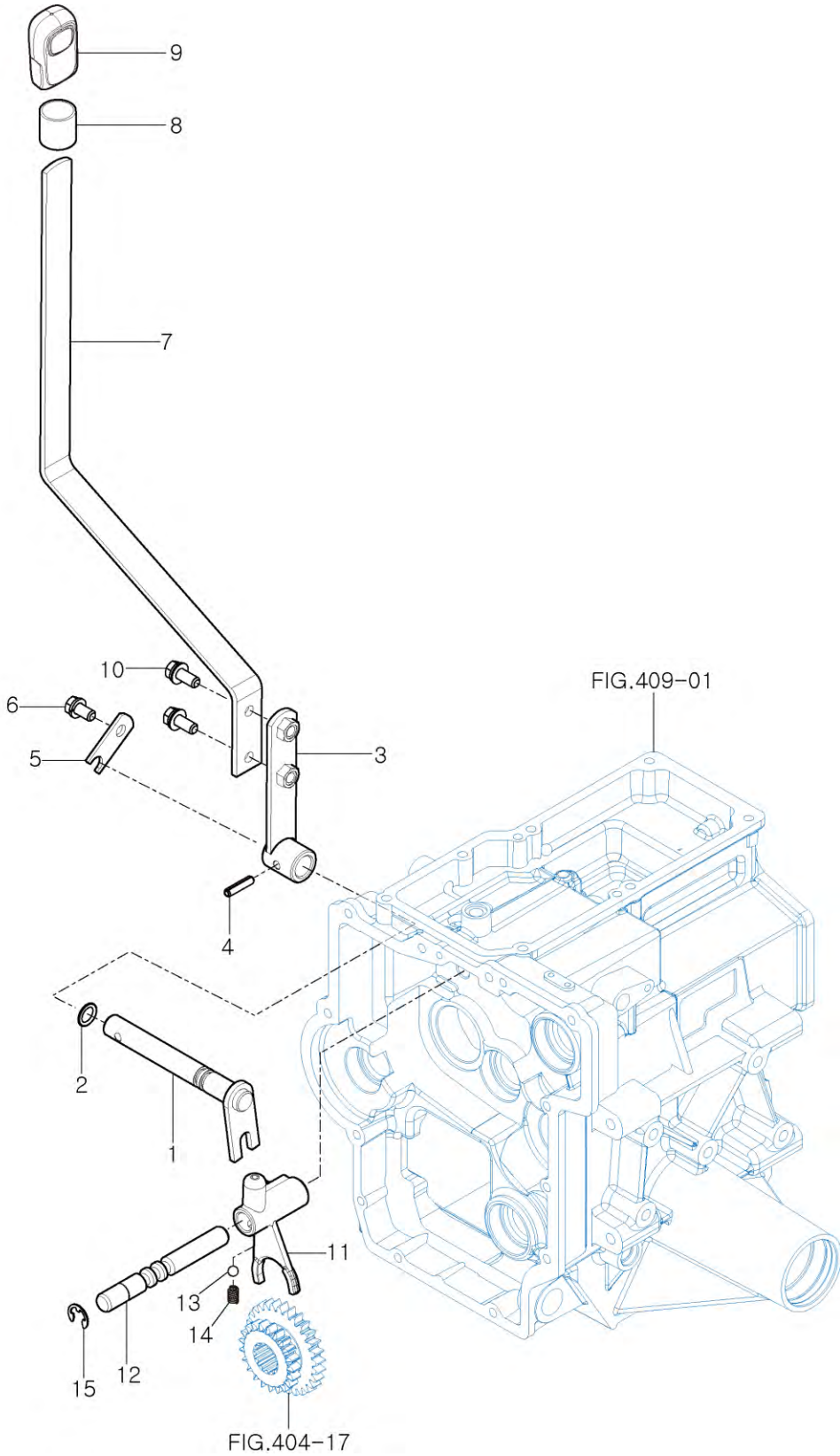
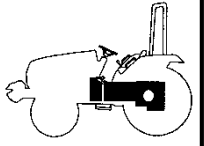

NOTE

FIG 412

T194

P.T.O CHANGE LEVER

P1

YEAR

2016

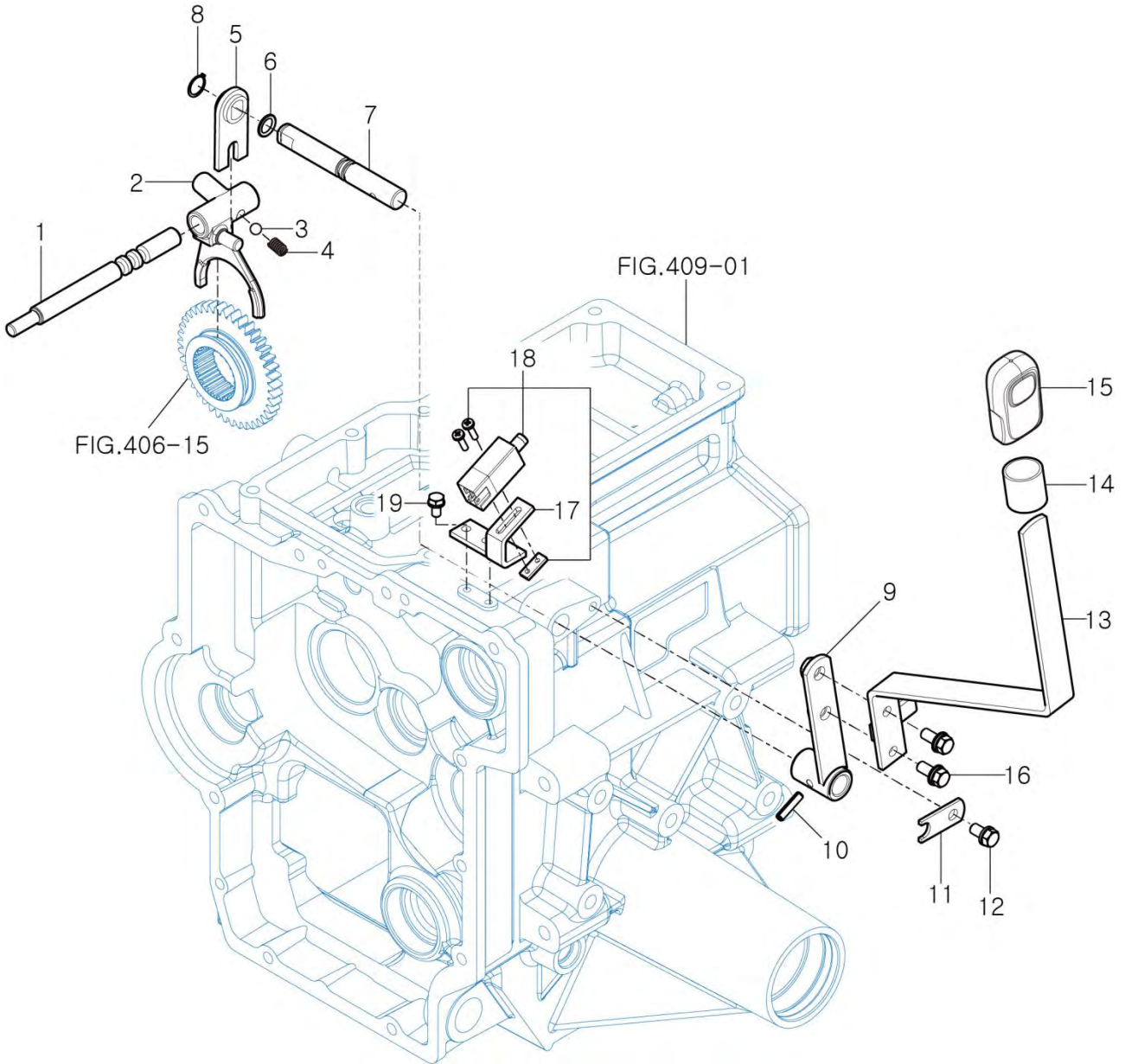
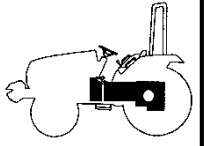

NOTE

FIG 413

T194

GEAR PUMP & PUMP IDLE GEAR SUB

P1

YEAR

2016

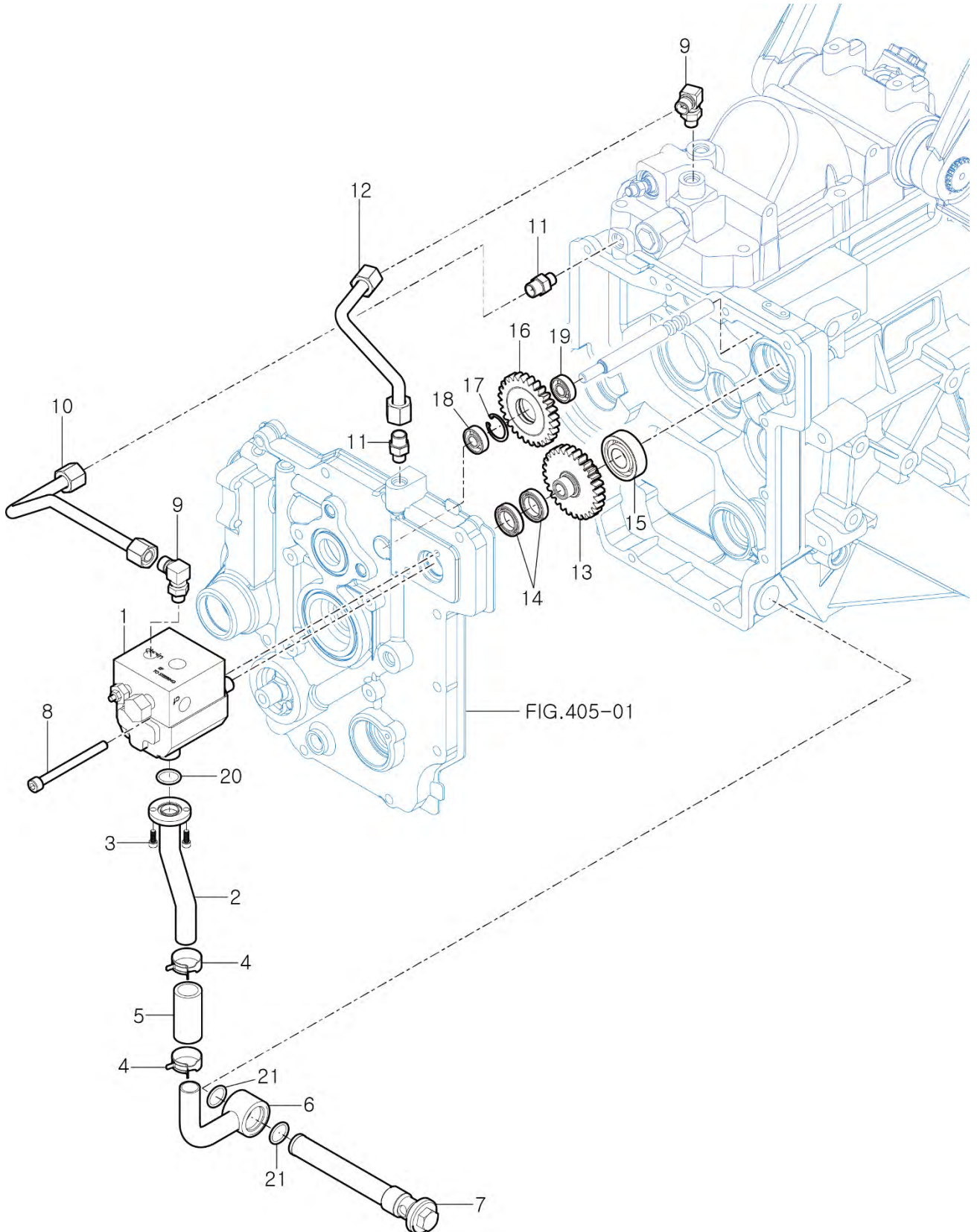
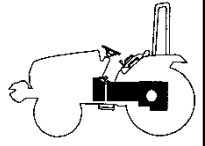

NOTE

FIG 501

FRONT DRIVE SHAFT

T194

P1

YEAR

2016

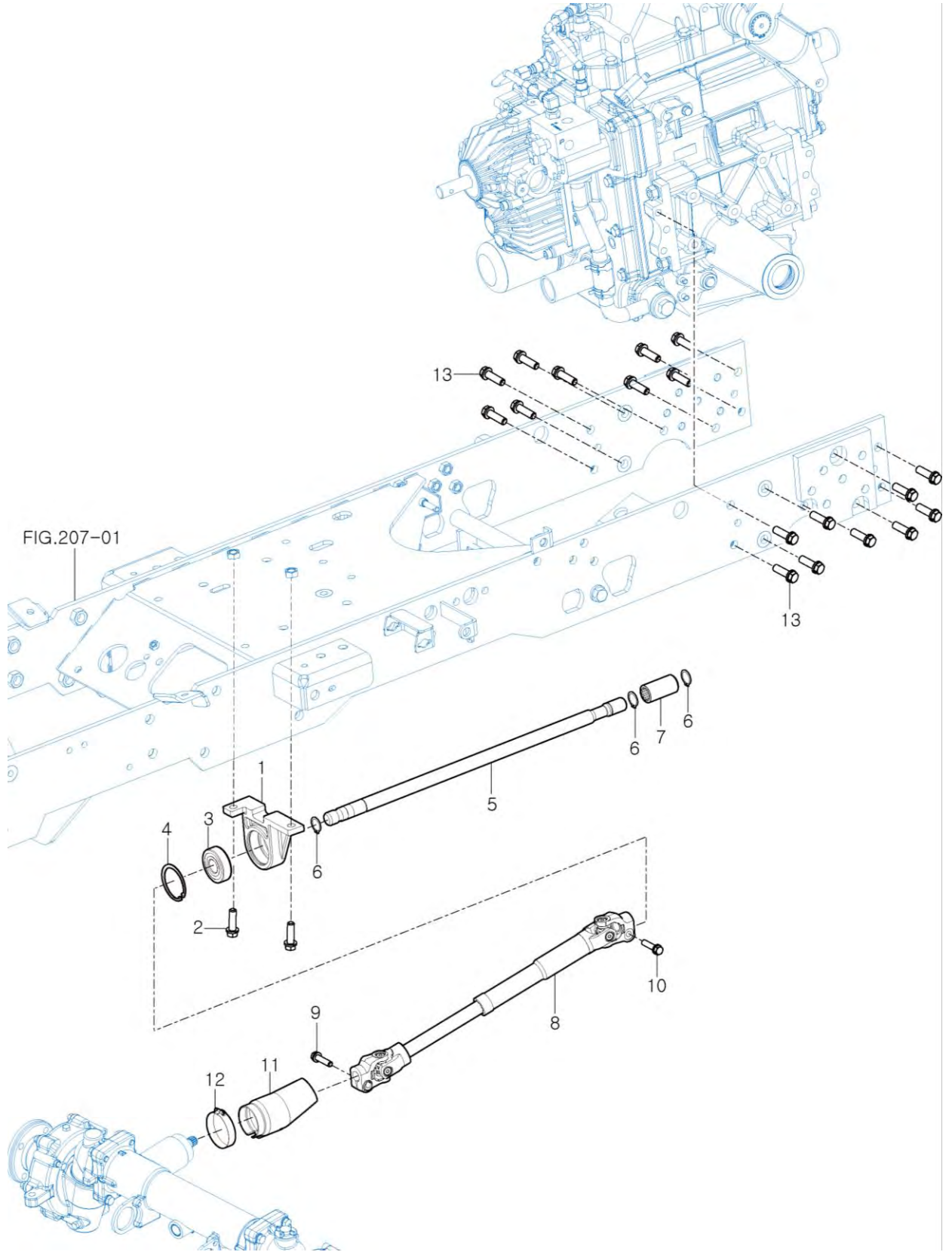
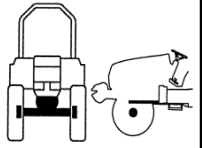

NOTE

FIG 502

FRONT DIFFERENTIAL GEAR

T194

P1

YEAR

2016

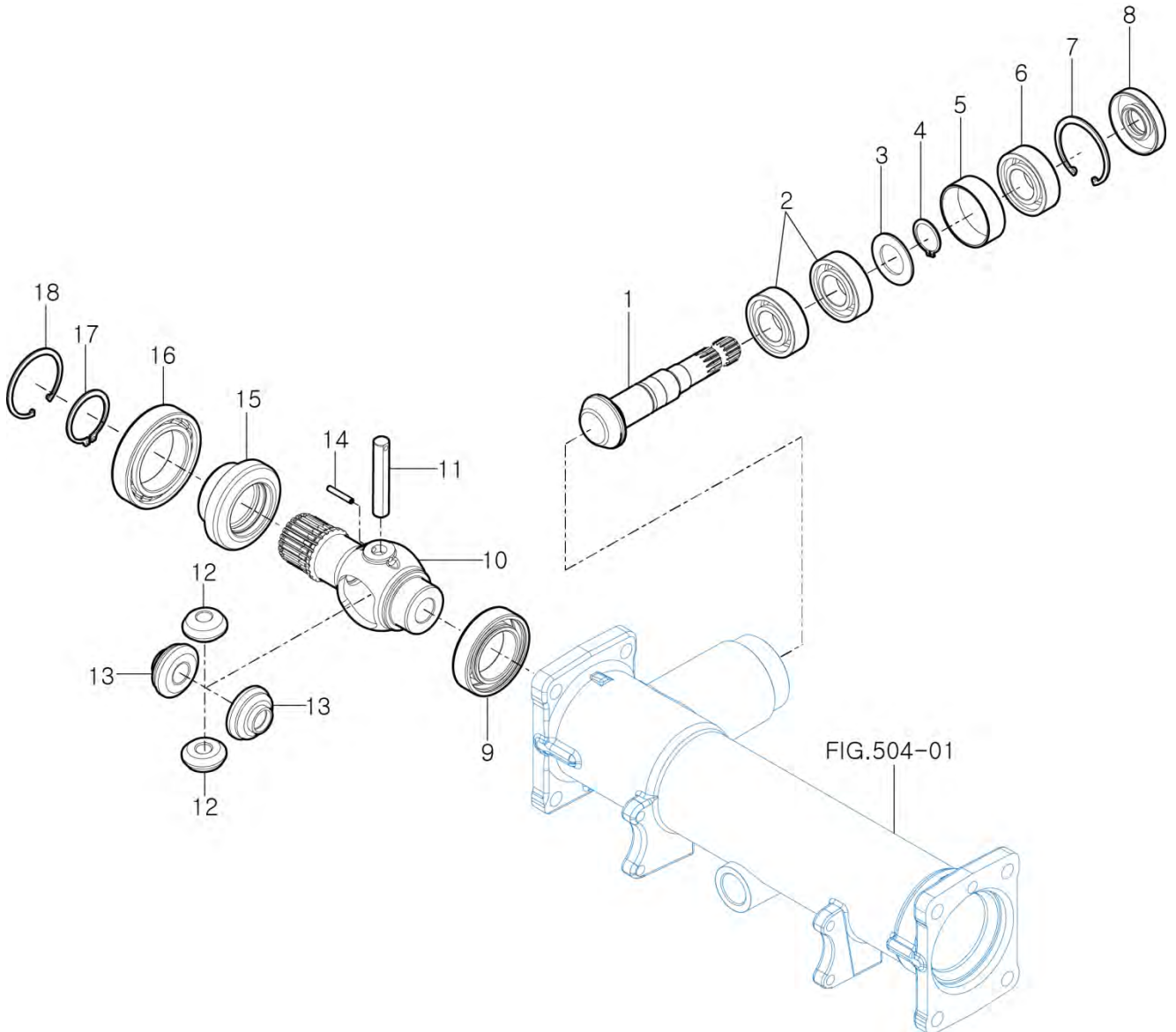
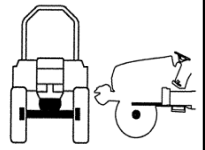

NOTE

FIG 503

FRONT AXLE HOUSING

T194

P1

YEAR

2016

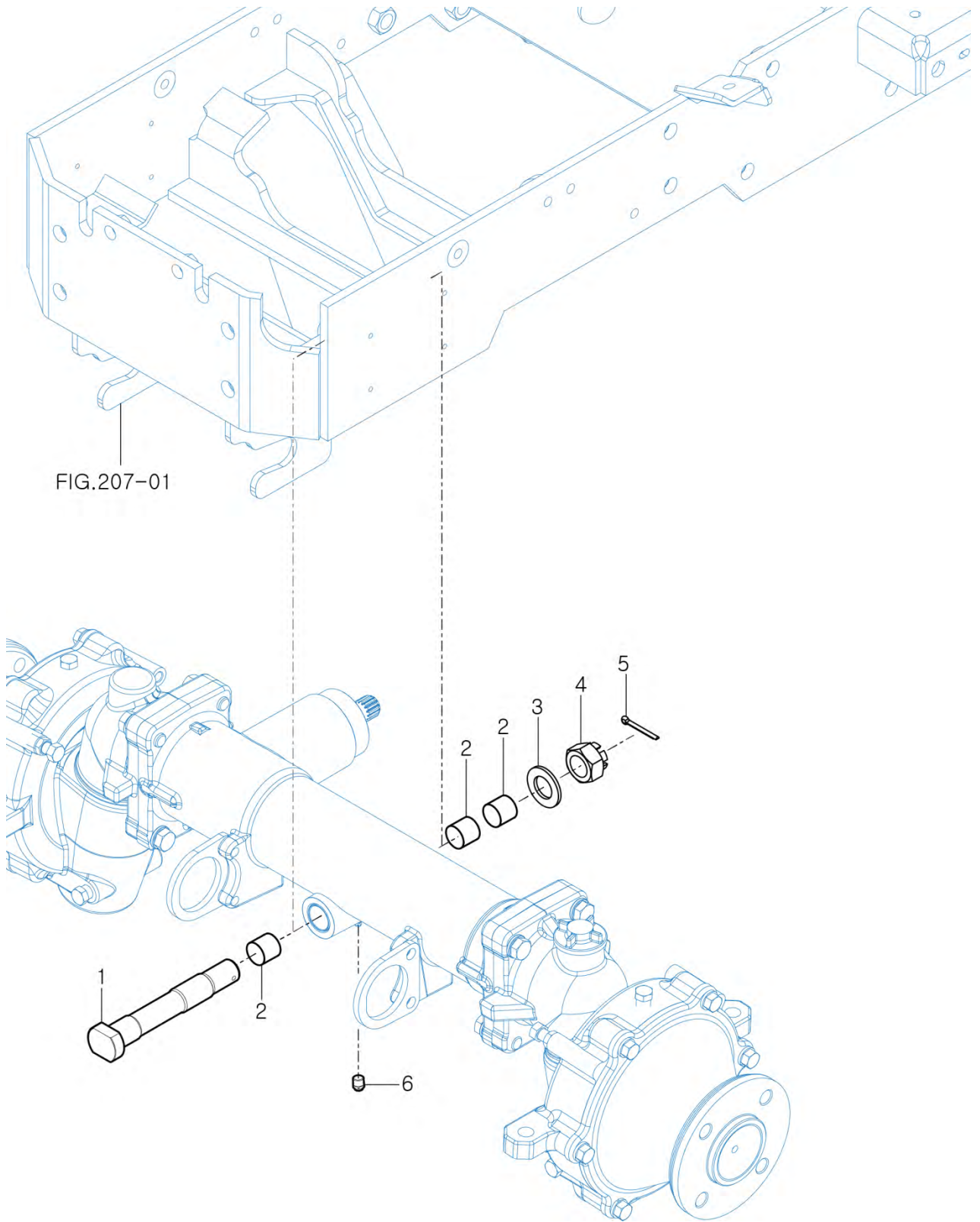
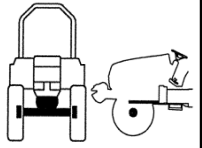

NOTE

FIG 504

FRONT GEAR CASE (1)

P1

YEAR

2016

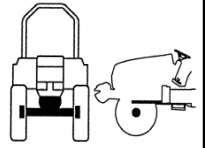

T194

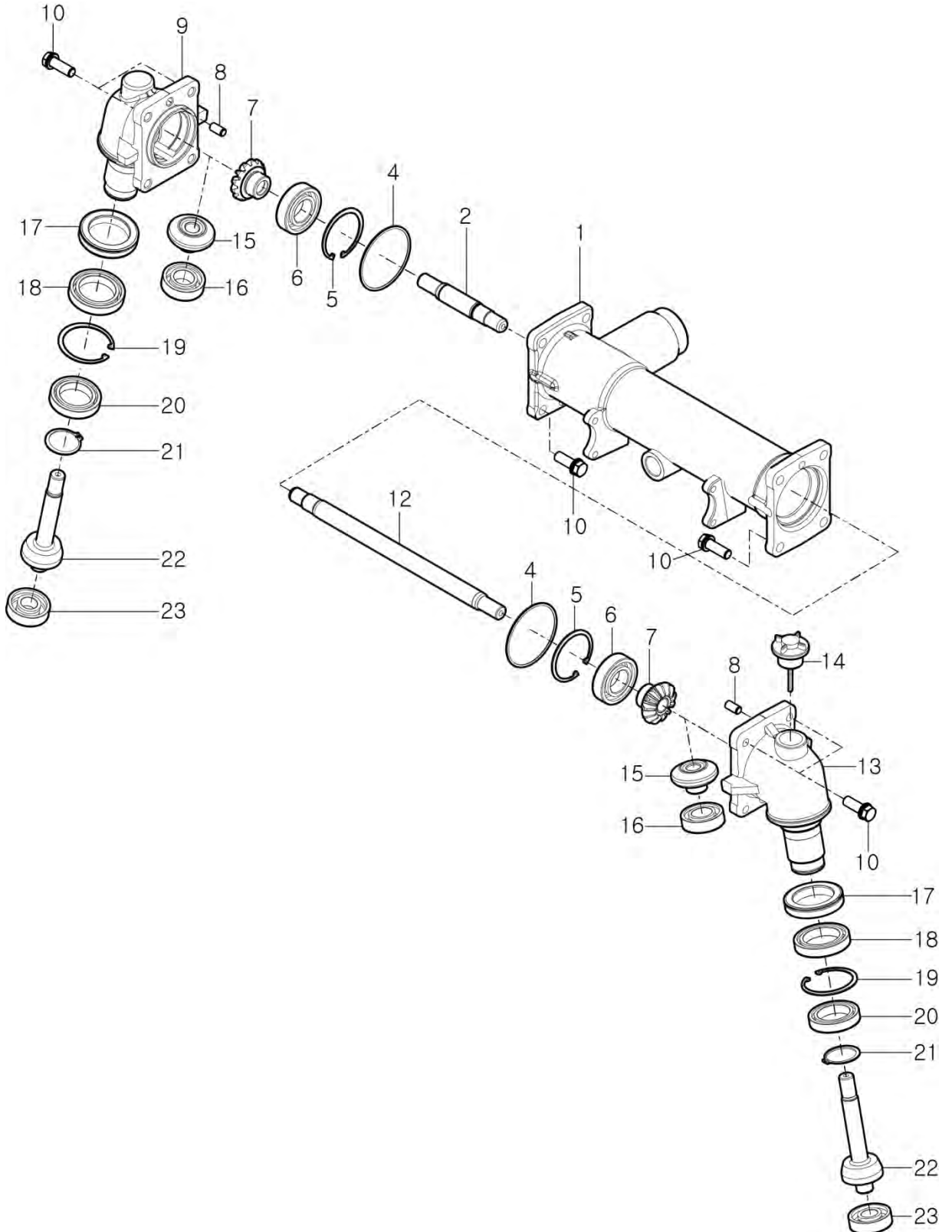

NOTE

FIG 505

FRONT GEAR CASE (2)

P1

YEAR

2016

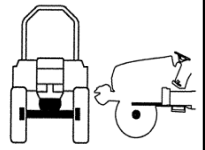

T194

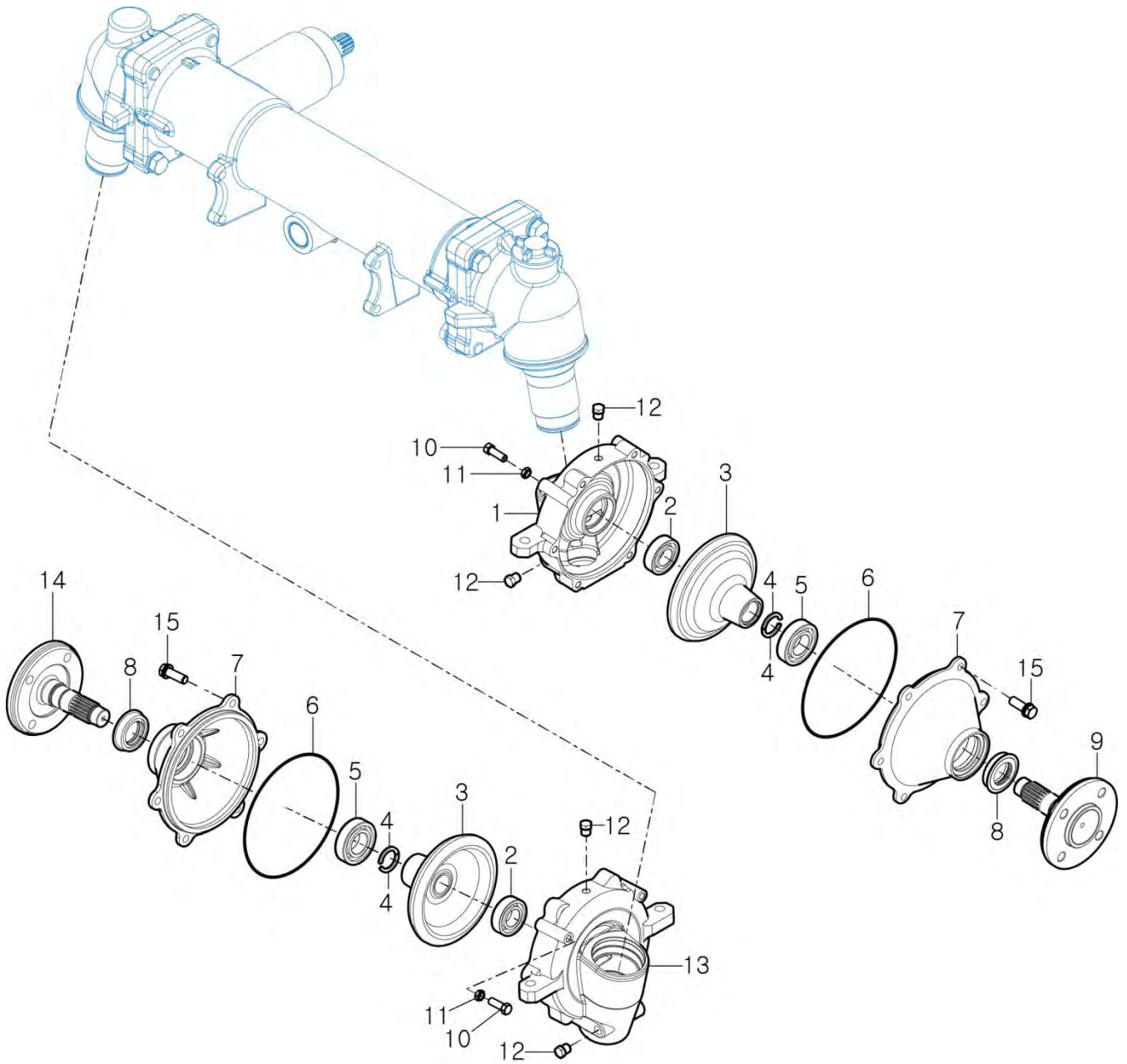

NOTE

FIG 601

CYLINDER CASE

P1

YEAR

2016

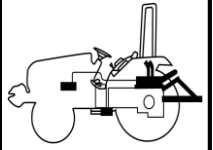

T194

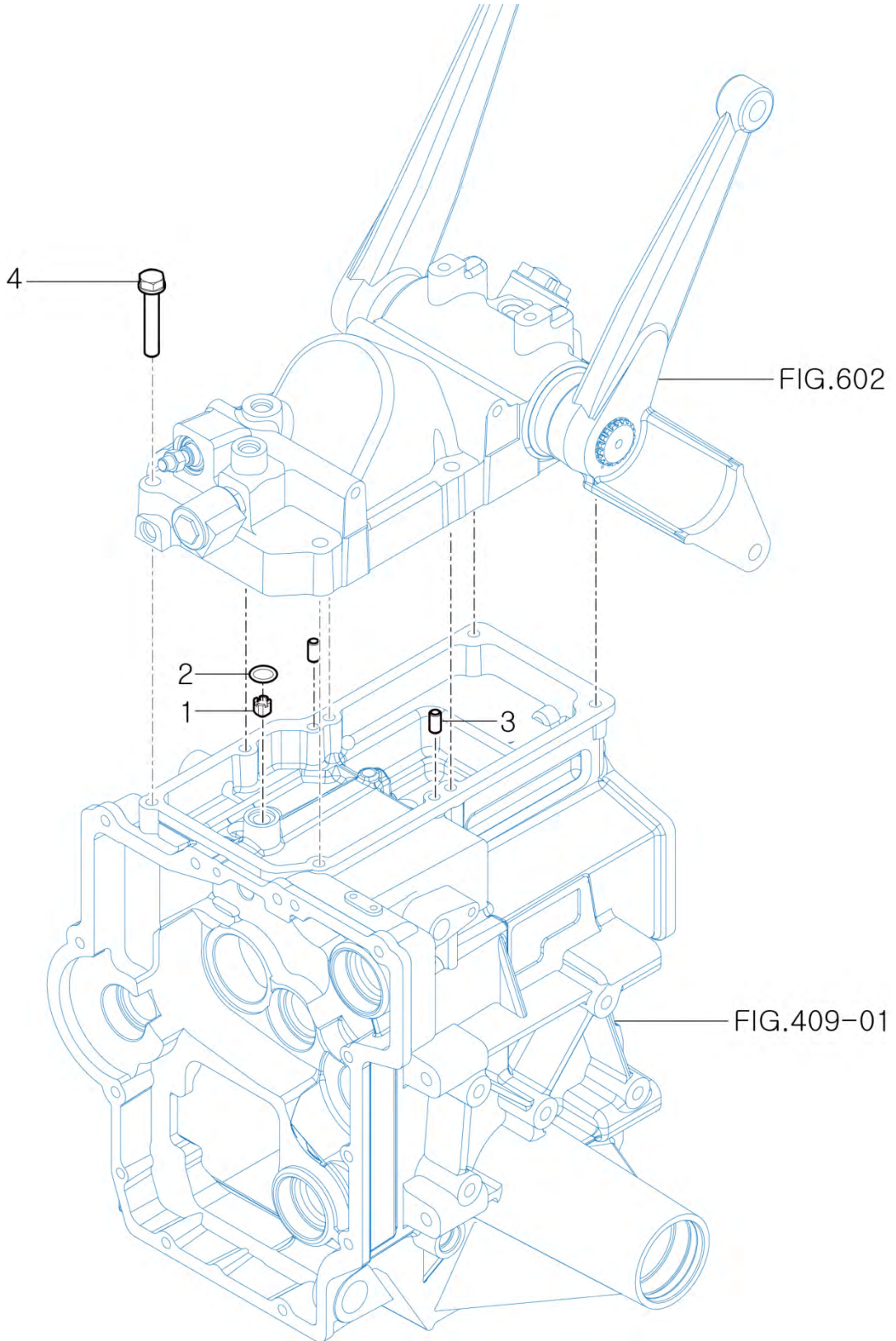

NOTE

FIG 602

LIFT ARM

P1

YEAR

2016

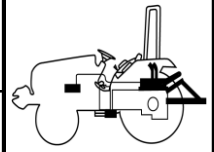

T194

2019.09.01~

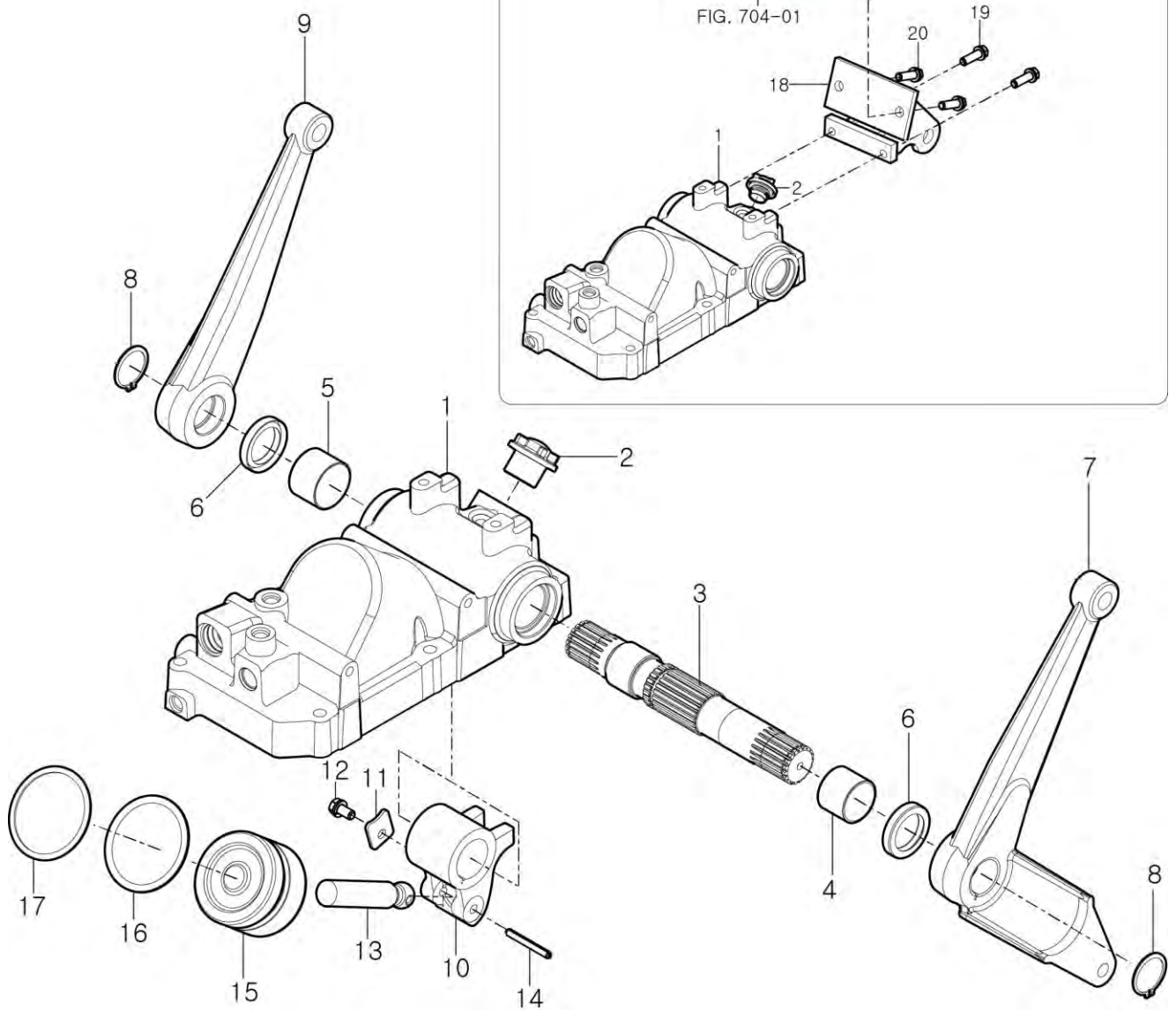

NOTE

FIG 603

FLOW CONTROL VALVE

P1

YEAR

2016

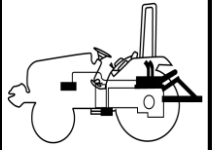

T194

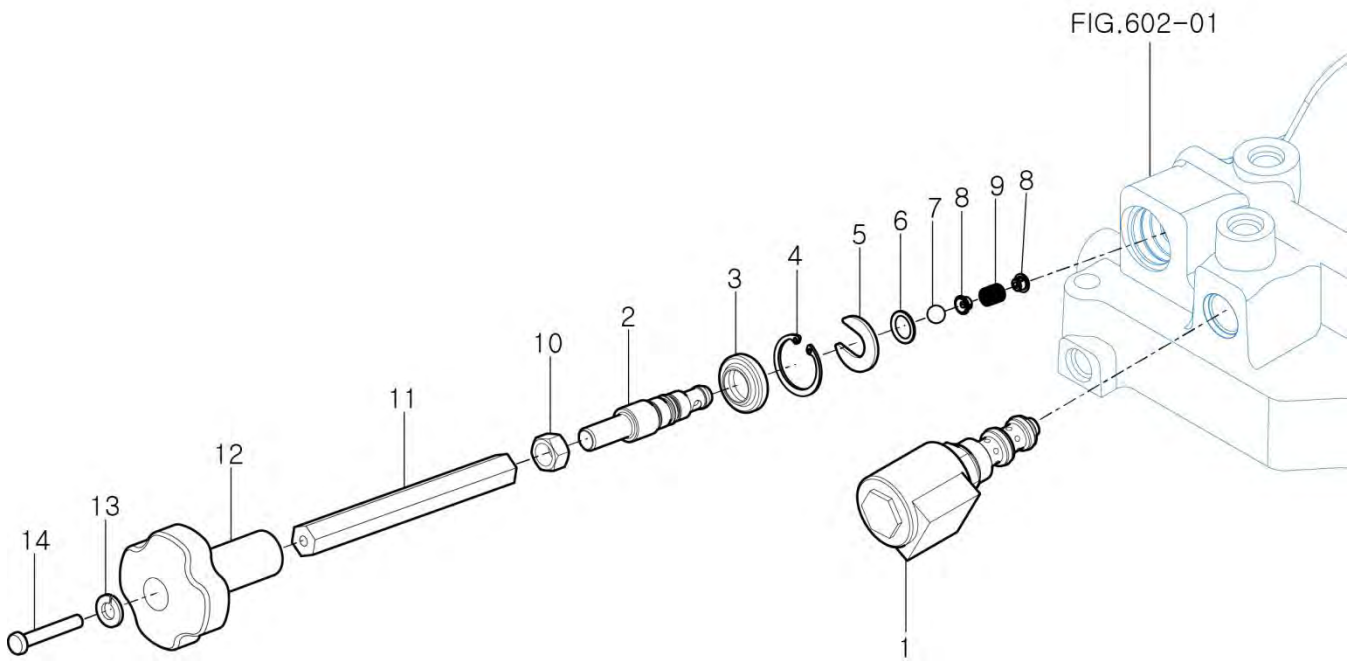

NOTE

FIG 604

MAIN CONTROL VALVE

P1

YEAR

2016

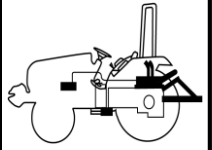

T194

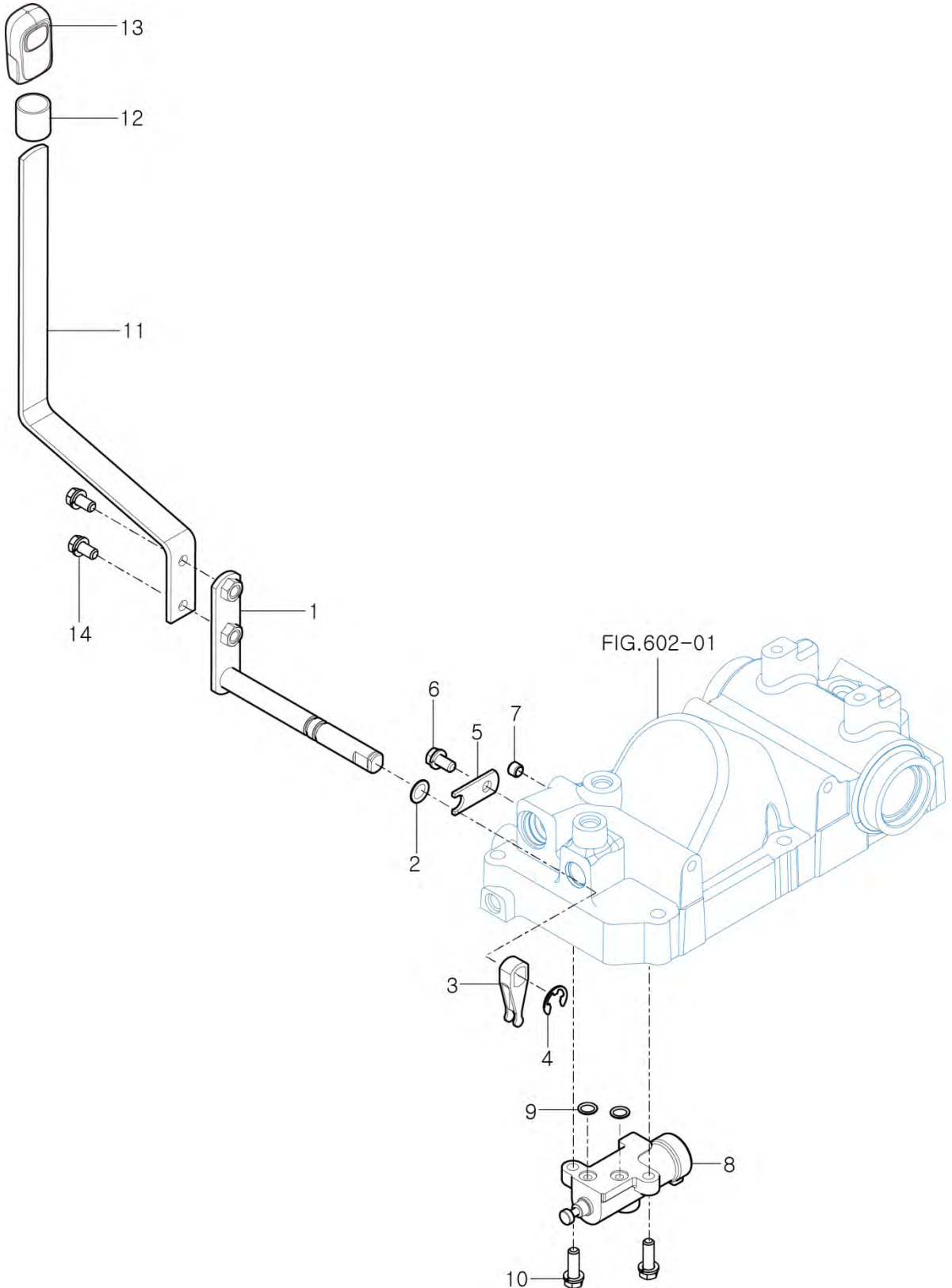

NOTE

FIG 605

T194

HYDRAULIC SUB (~2017.03.01)

P1

YEAR

2016

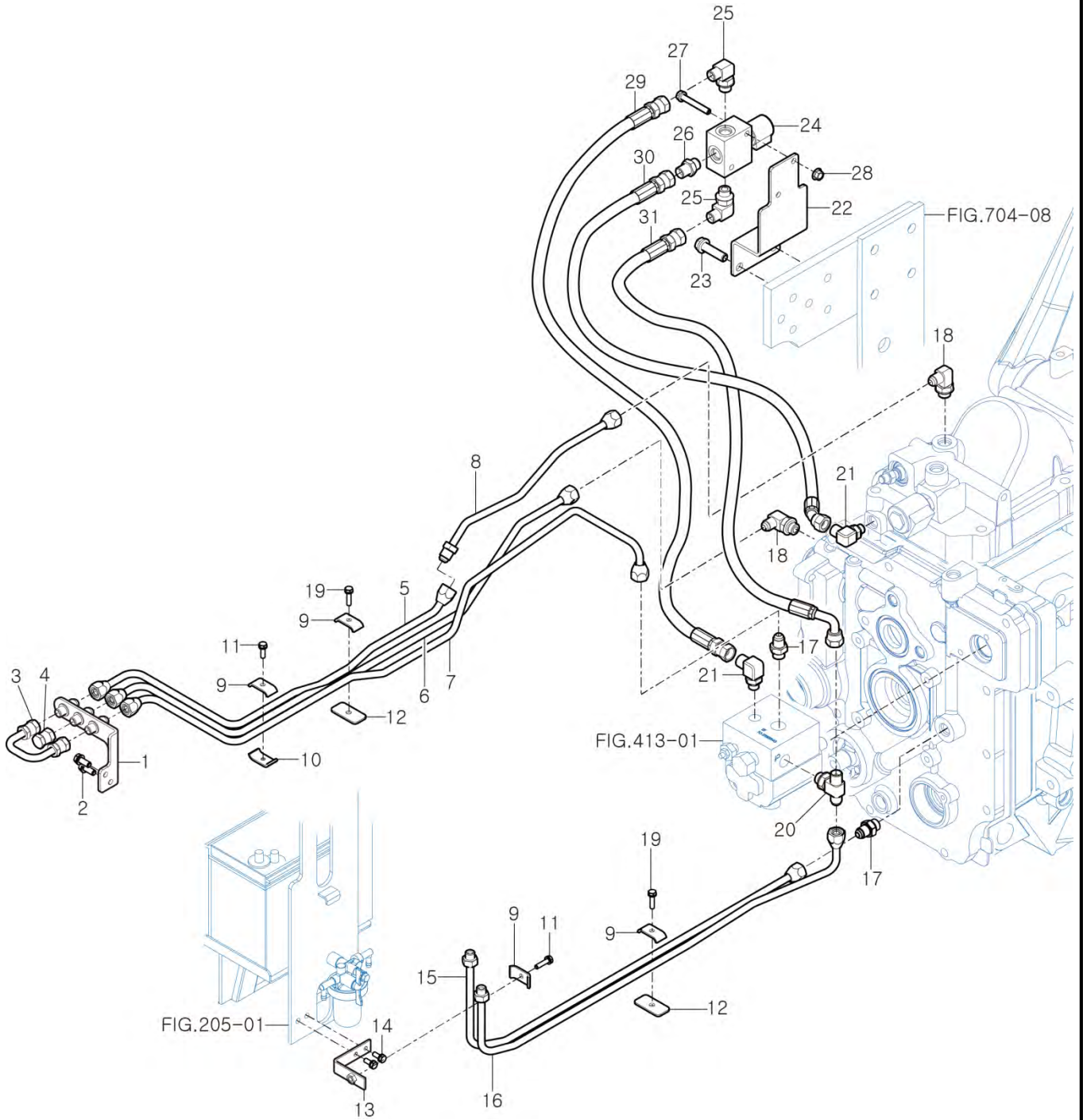
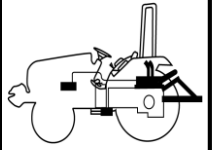

NOTE

FIG 605

T194

HYDRAULIC SUB
(2017.03.01~)

P1

YEAR

2016

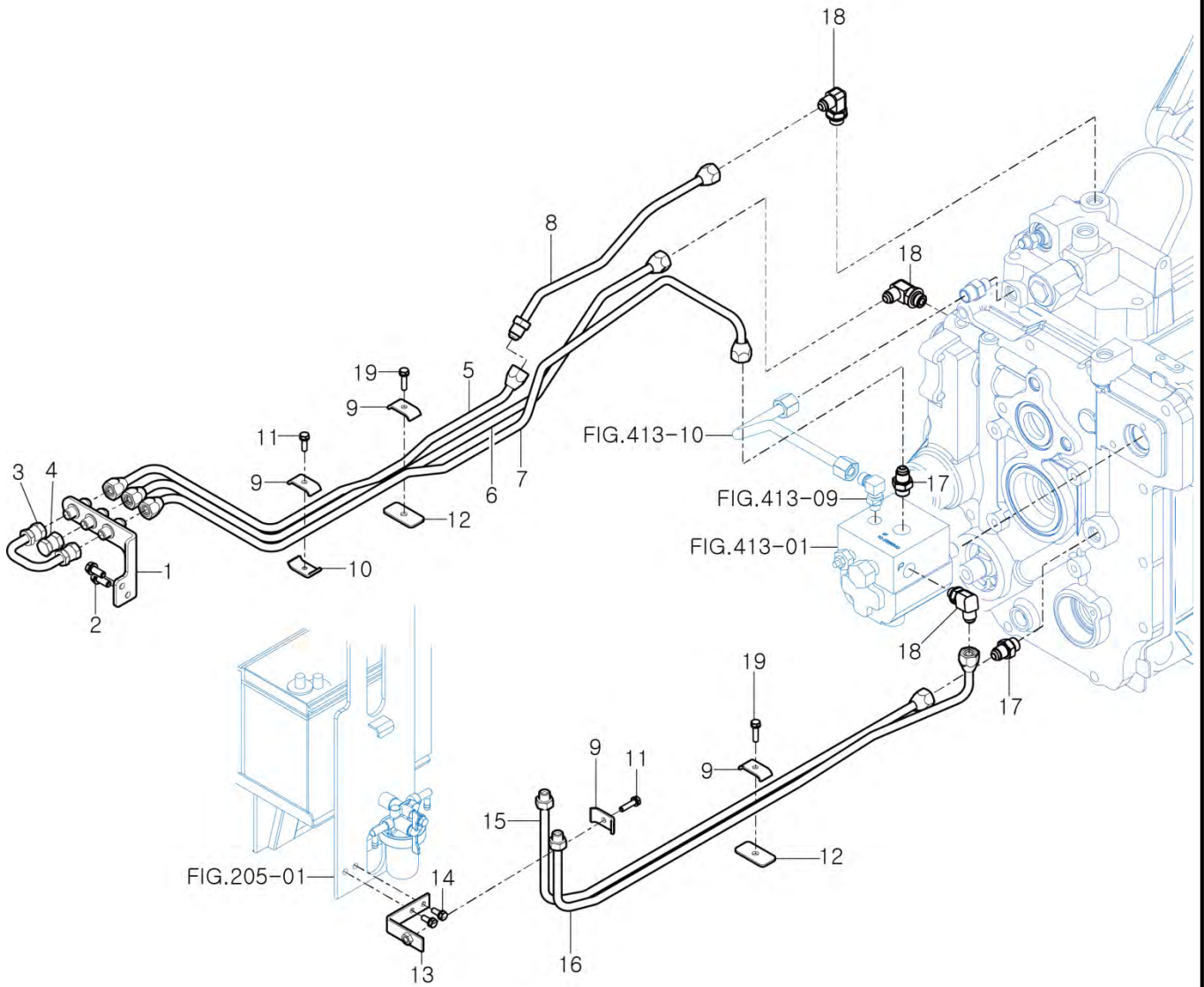
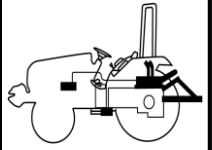

NOTE

FIG 606

HITCH & 3-POINT LINKAGE

P1

YEAR

2016

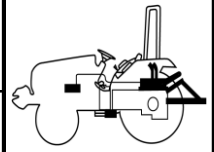

T194

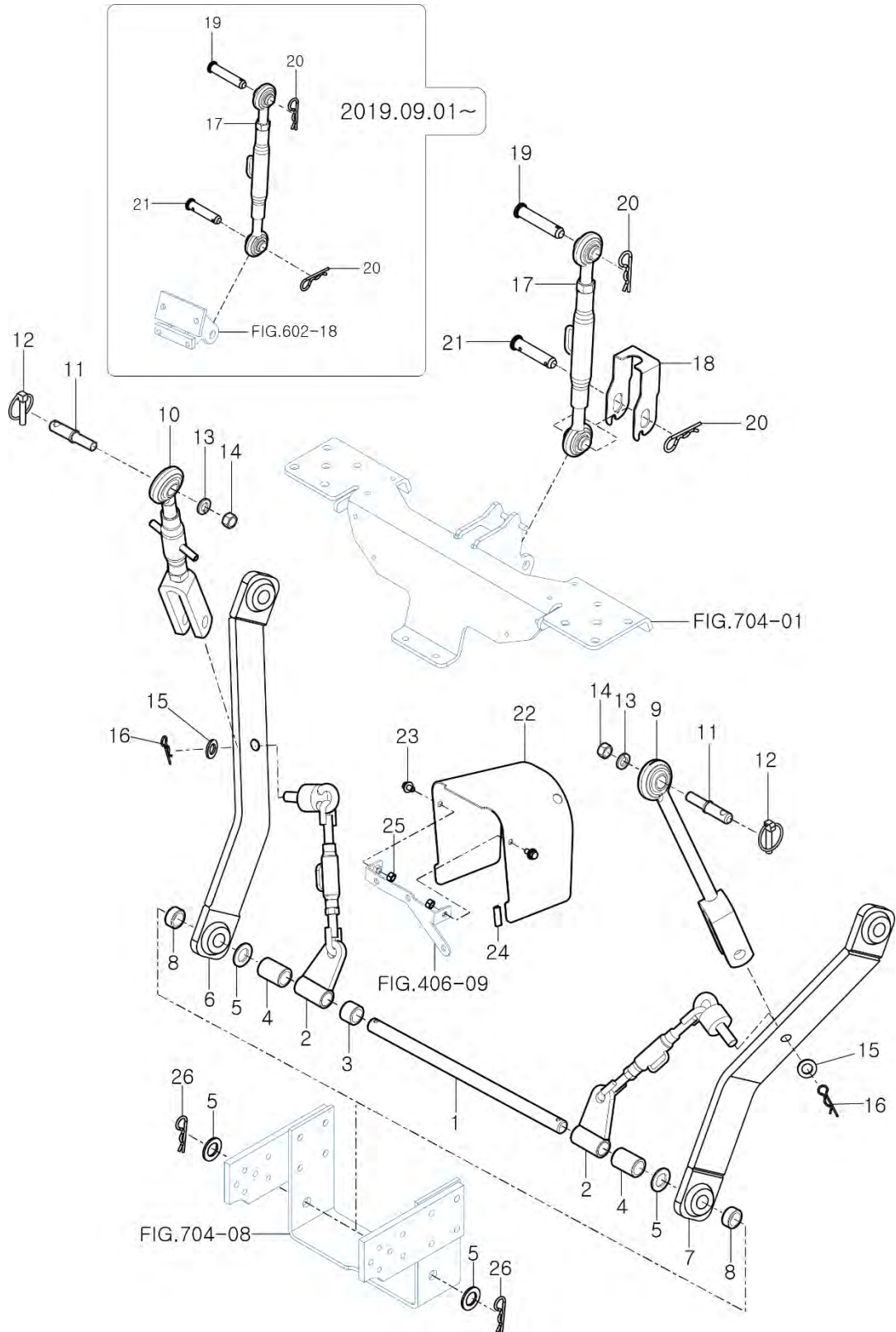

NOTE

FIG 607

MID MOWER

P1

YEAR

2016

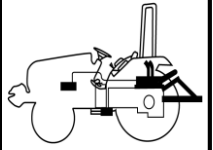

T194

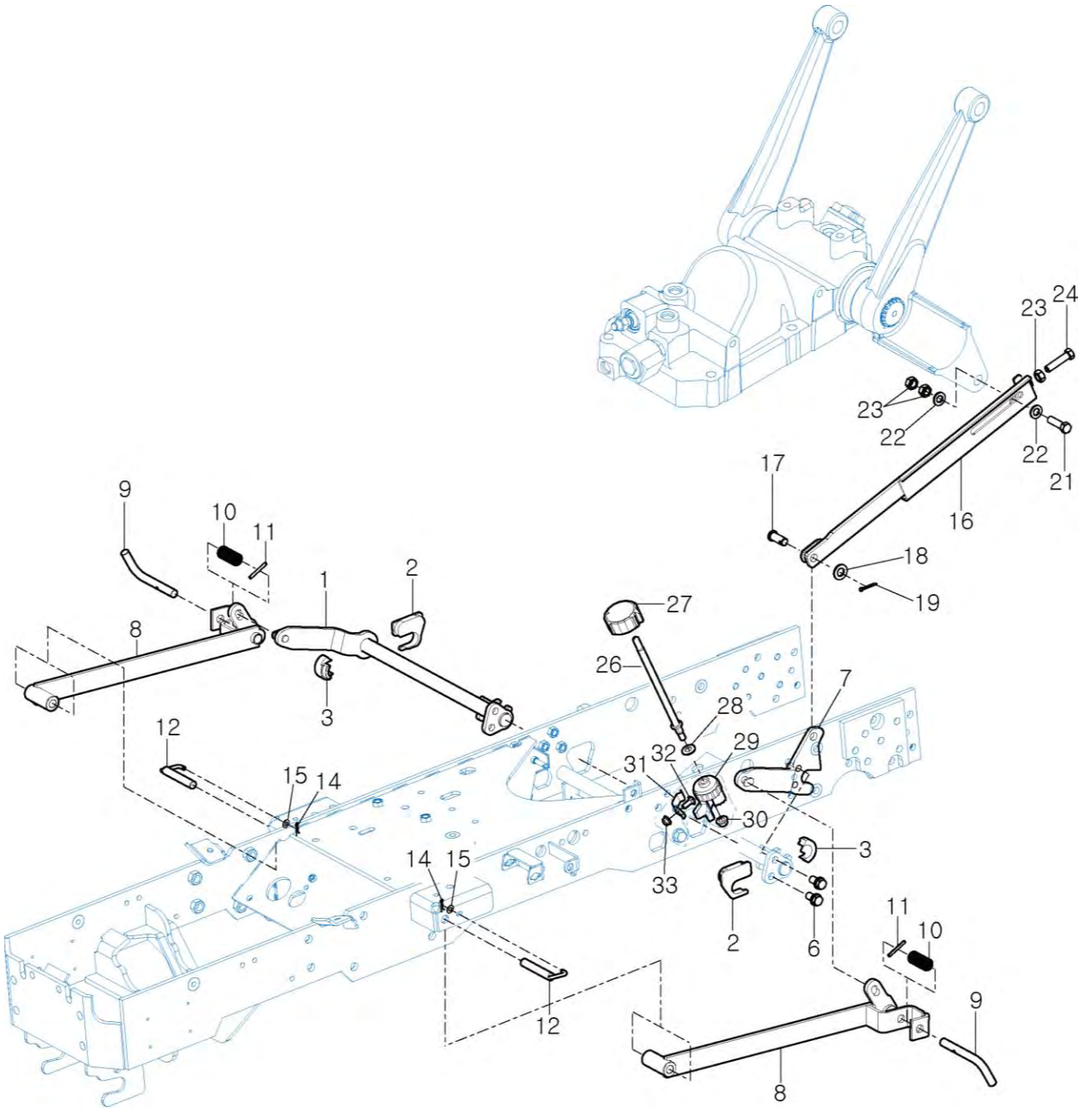

NOTE

FIG 701

BONNET

P1

YEAR

2016

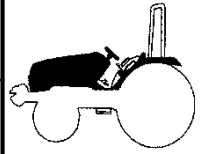

T194

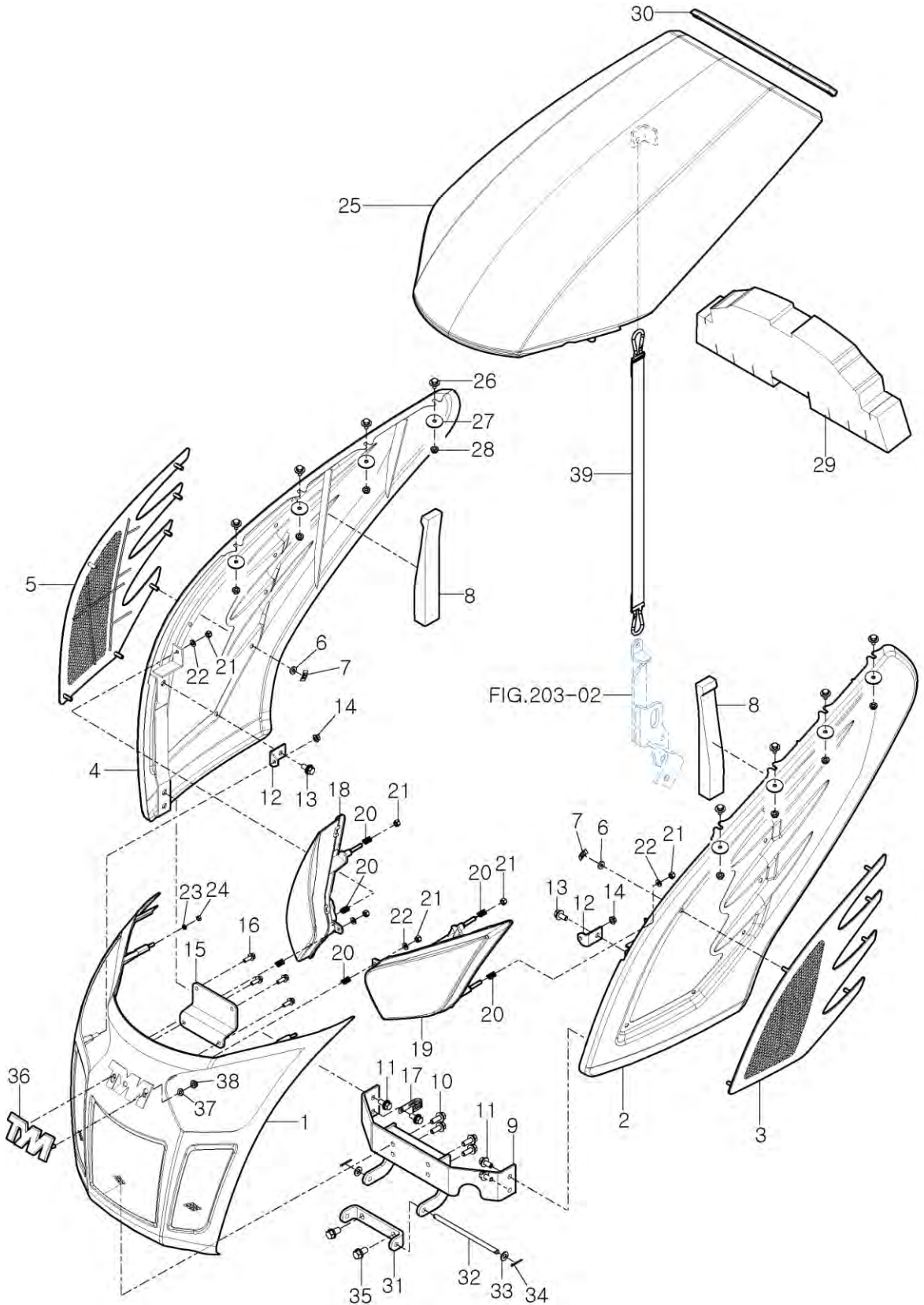

NOTE

FIG 702

FLOOR

P1

YEAR

2016

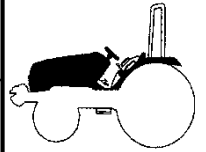

T194

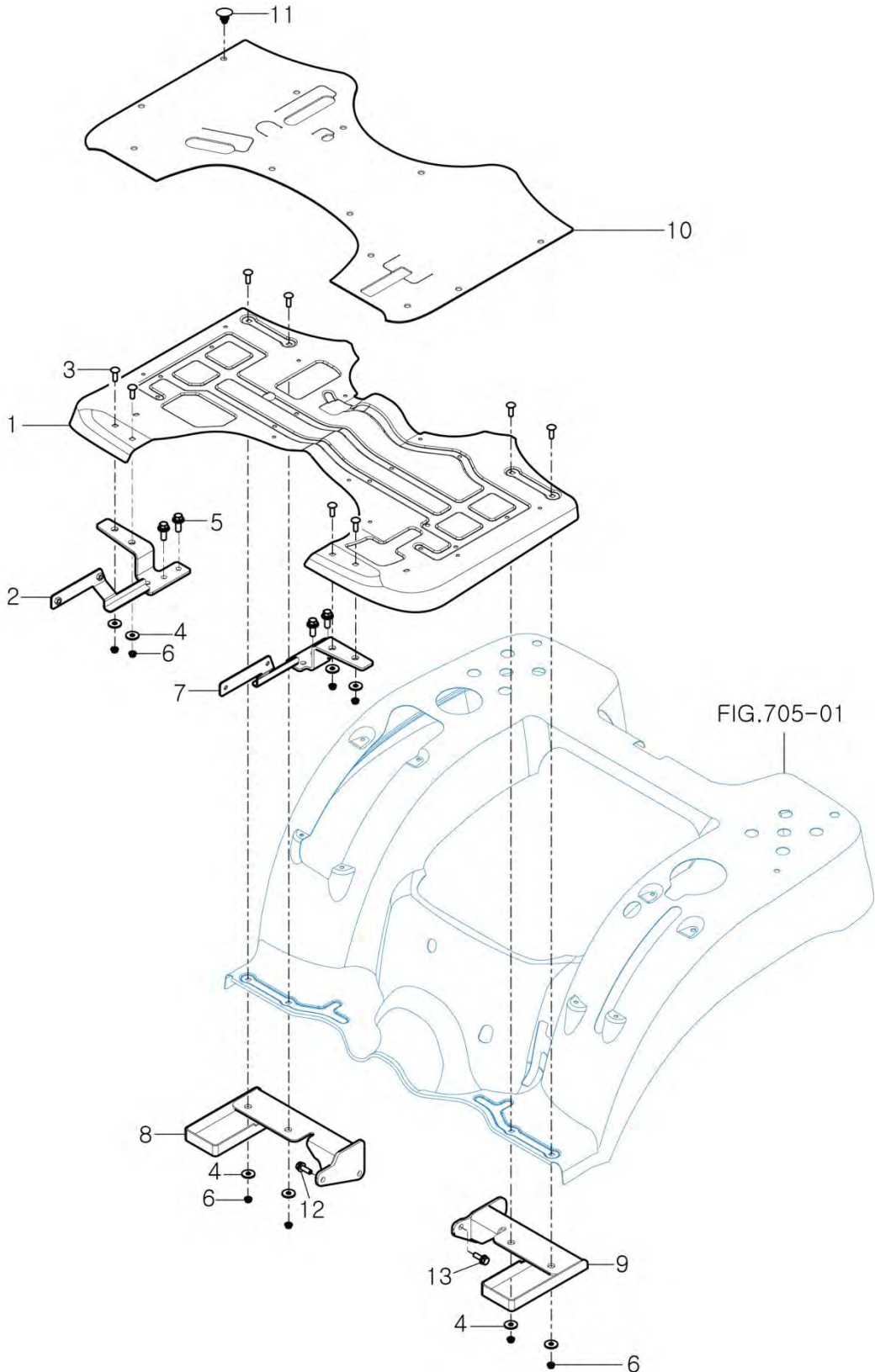

NOTE

FIG 703

SEAT

P1

YEAR

2016

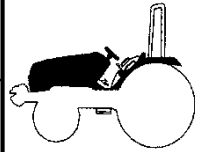

T194

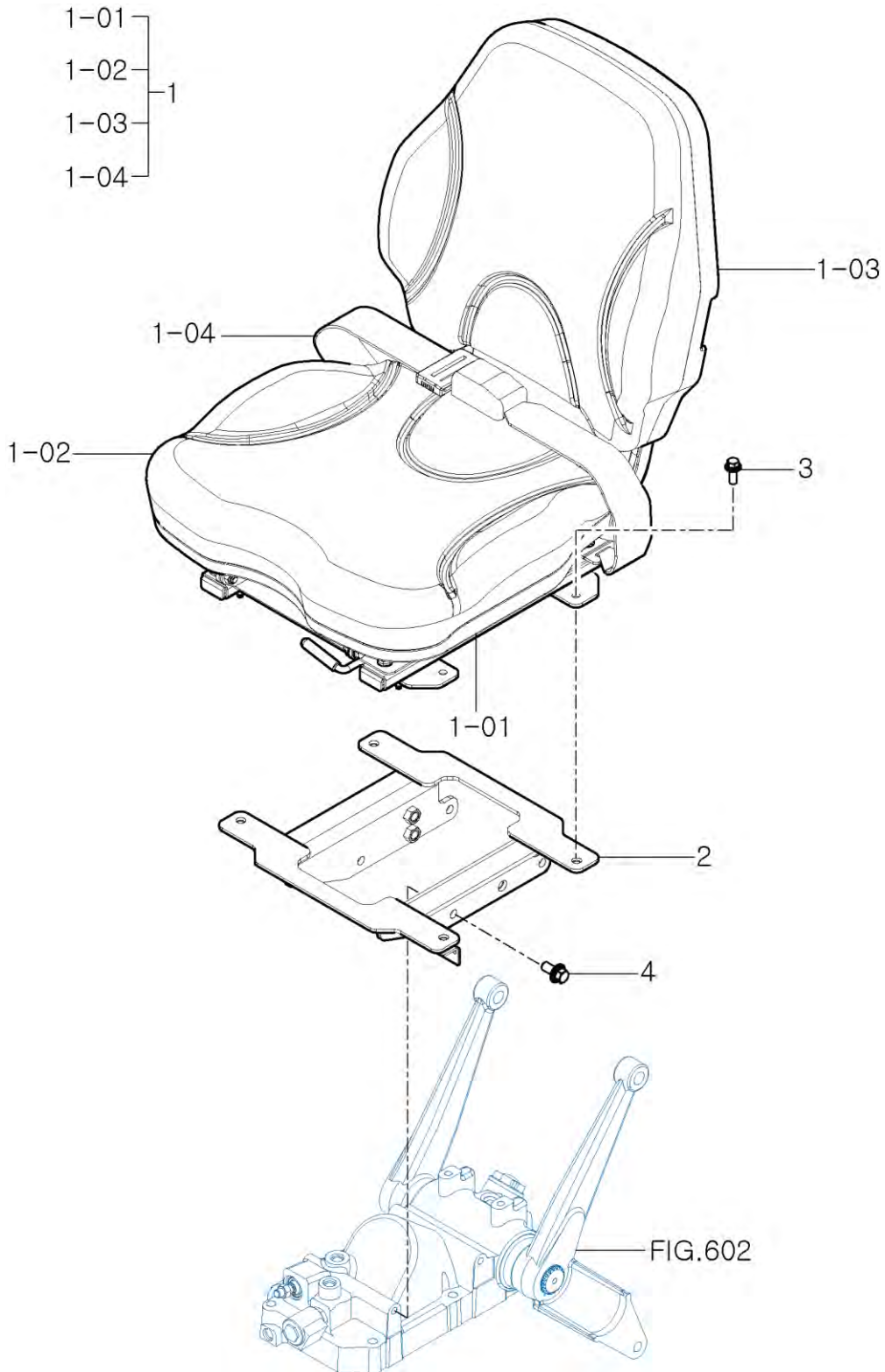

NOTE

FIG 705

LEVER COVER & FENDER

P1

YEAR

2016

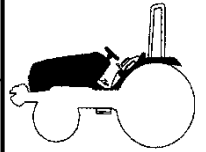

T194

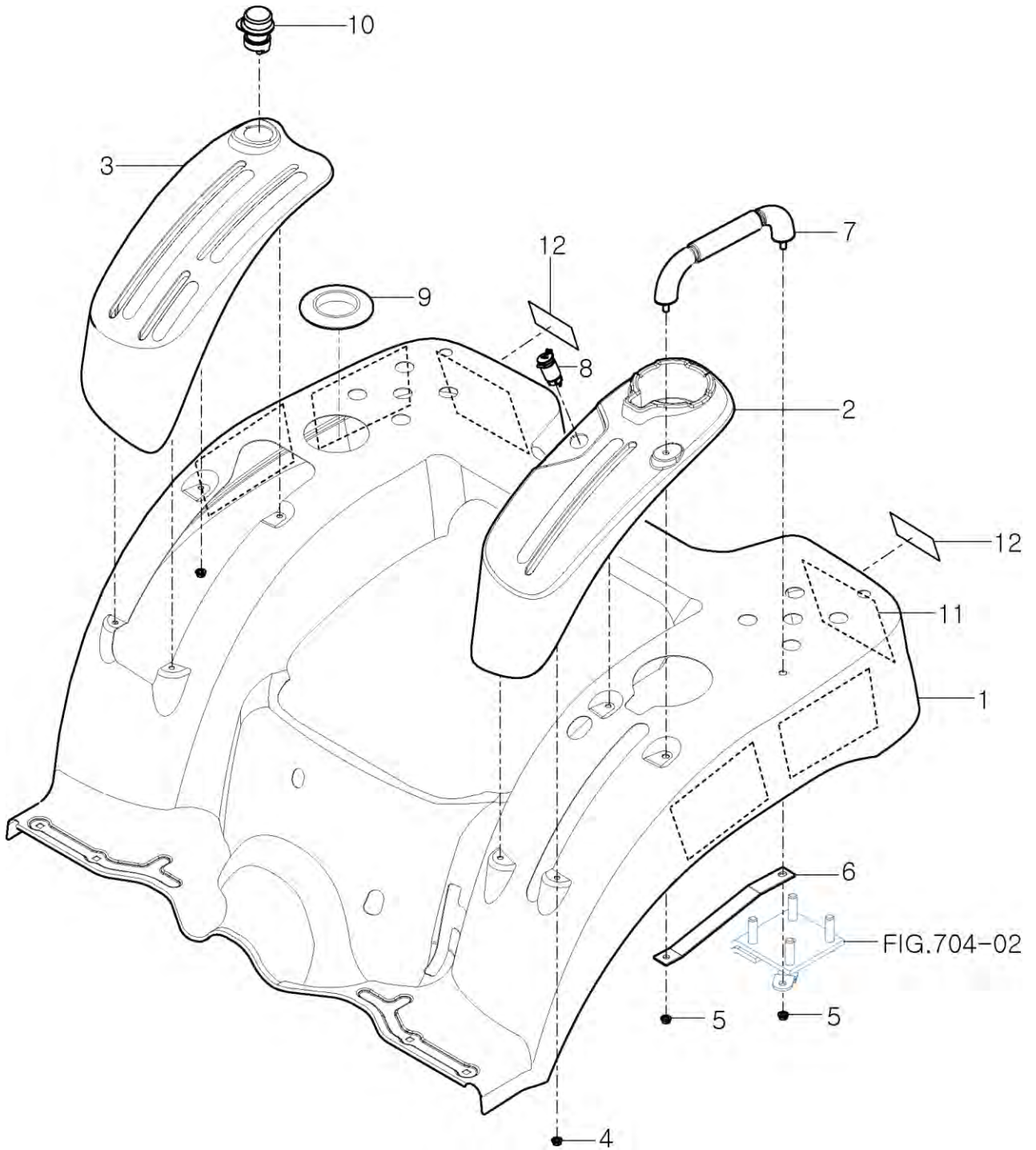

NOTE

FIG 706

REARVIEW MIRRORS

P1

YEAR

2016



T194

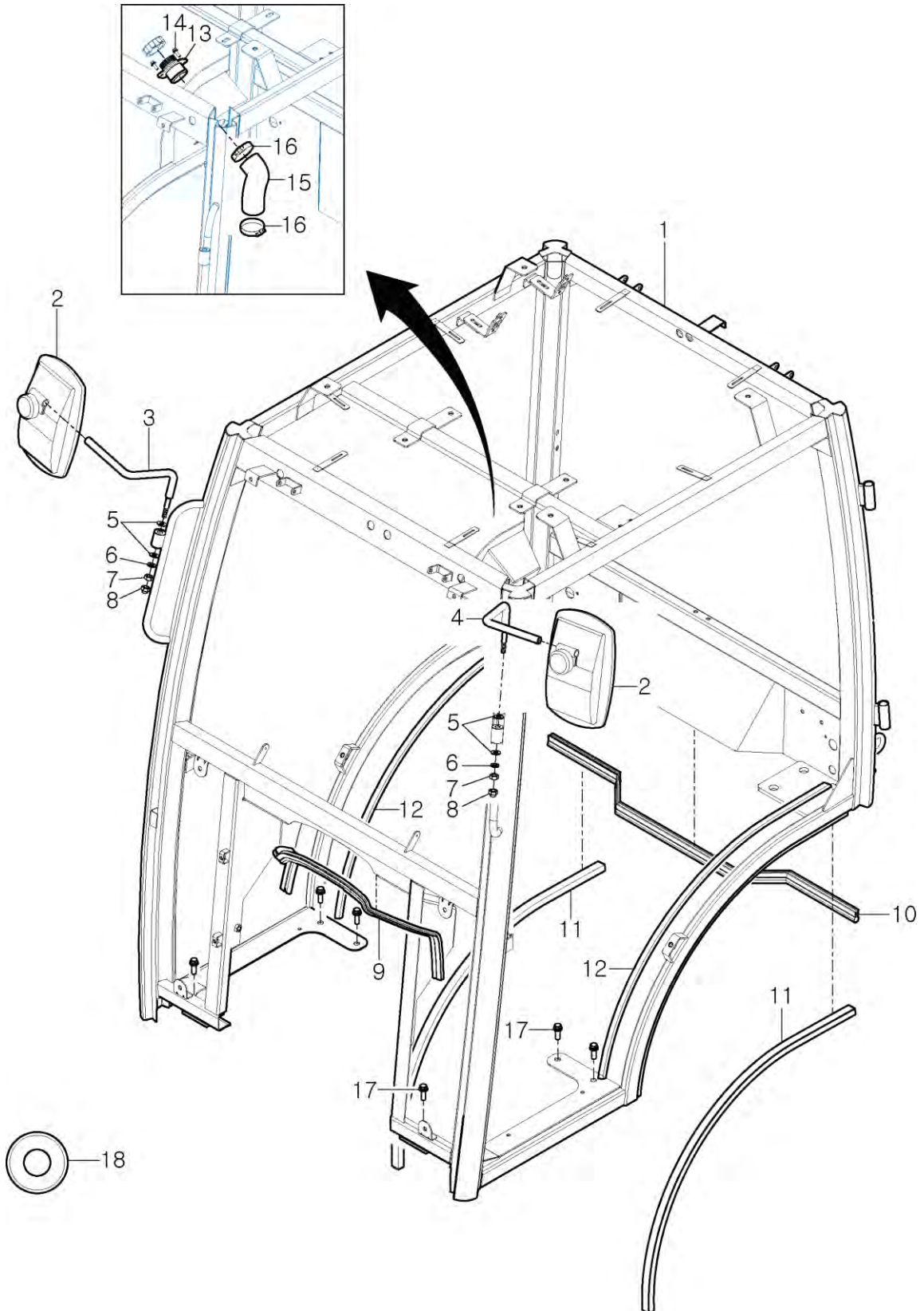

NOTE

CABIN OPTION

FIG 707

FRONT GLASS

P1

YEAR

2016



T194

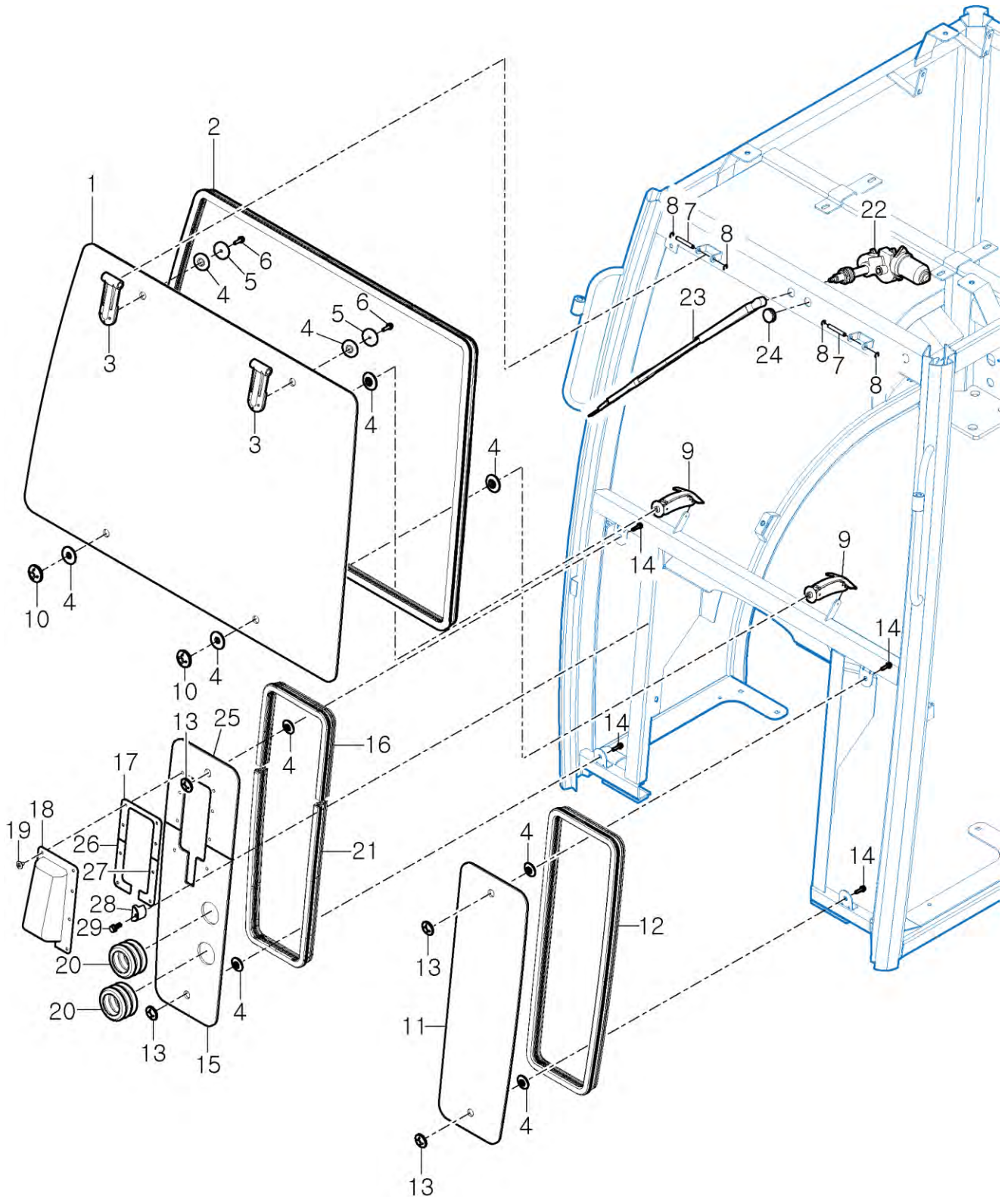

NOTE

CABIN OPTION

FIG 708

DOOR-LH

P1

YEAR

2016



T194

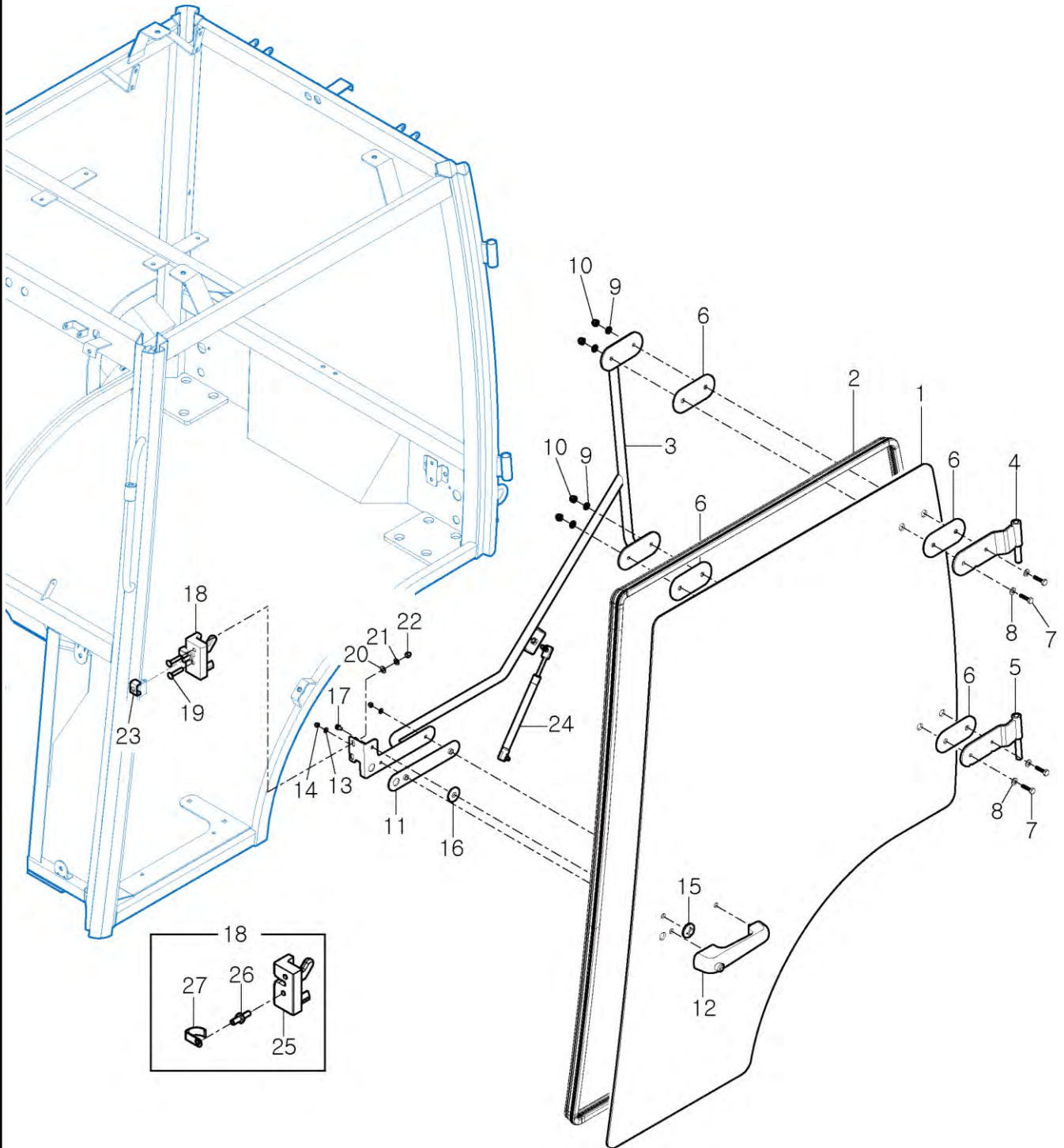

NOTE

CABIN OPTION

FIG 709

DOOR-RH

P1

YEAR

2016



T194

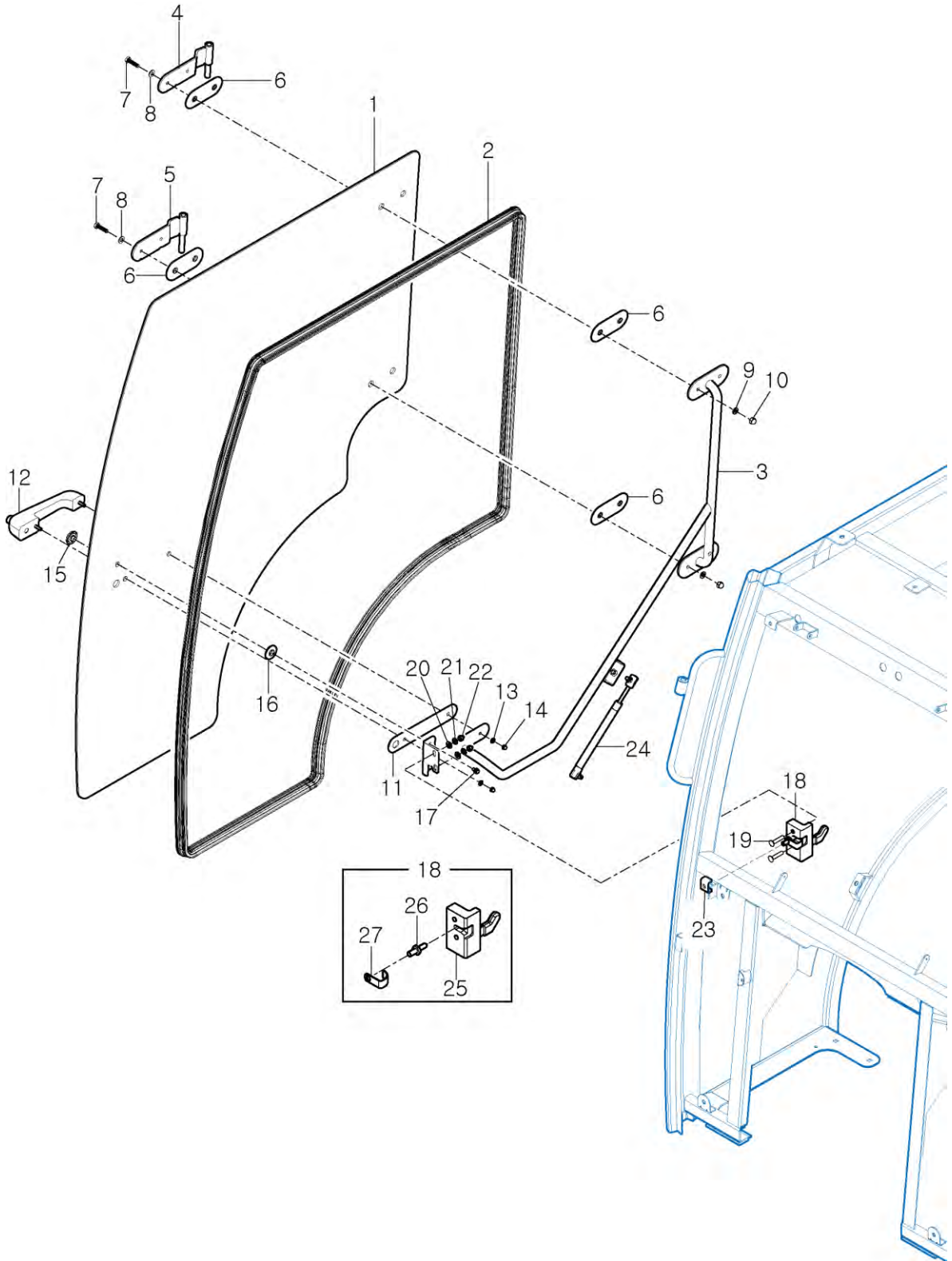

NOTE

CABIN OPTION

FIG 710

REAR GLASS

P1

YEAR

2016



T194

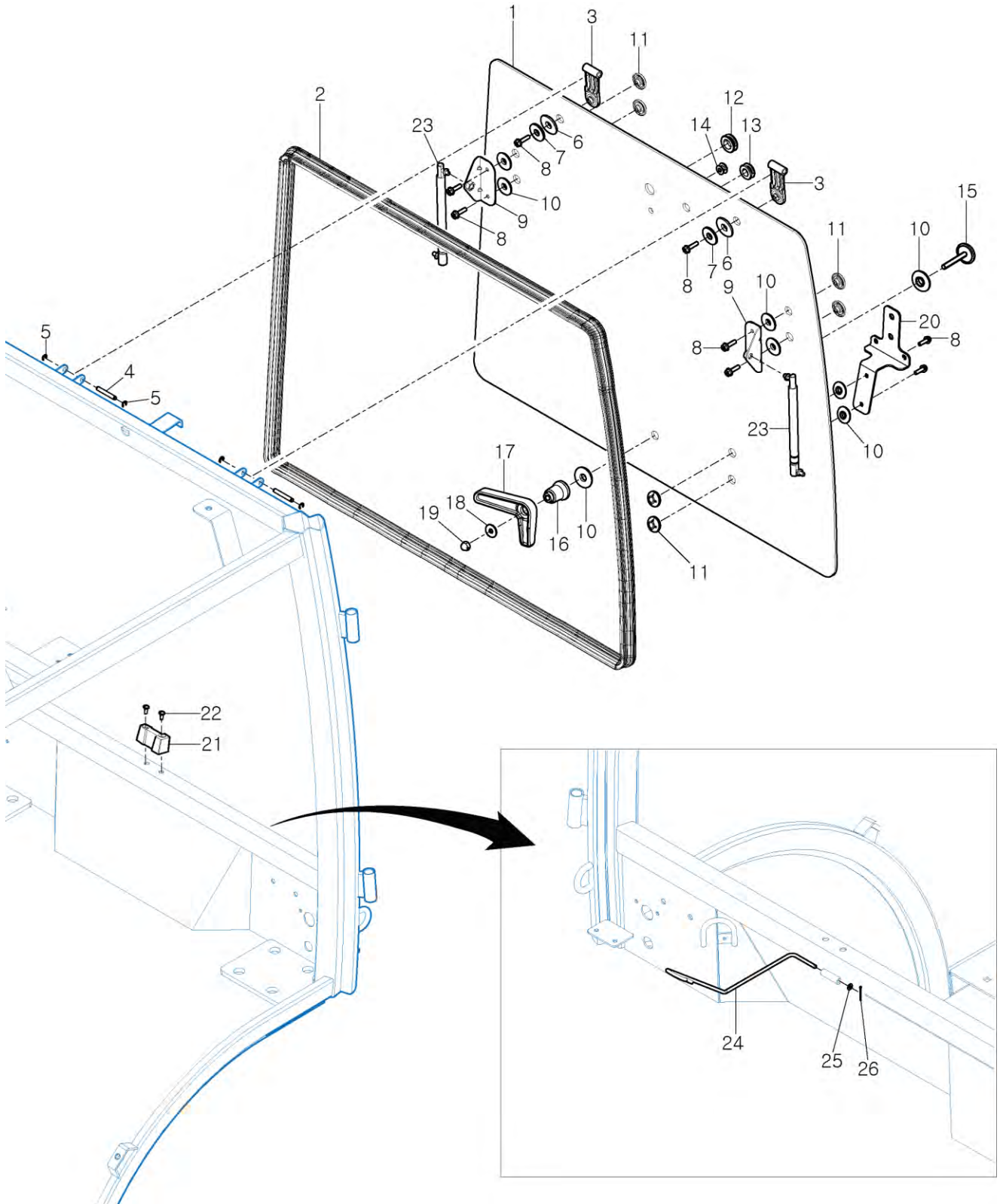

NOTE

CABIN OPTION

FIG 711

ROOF

P1

YEAR

2016



T194

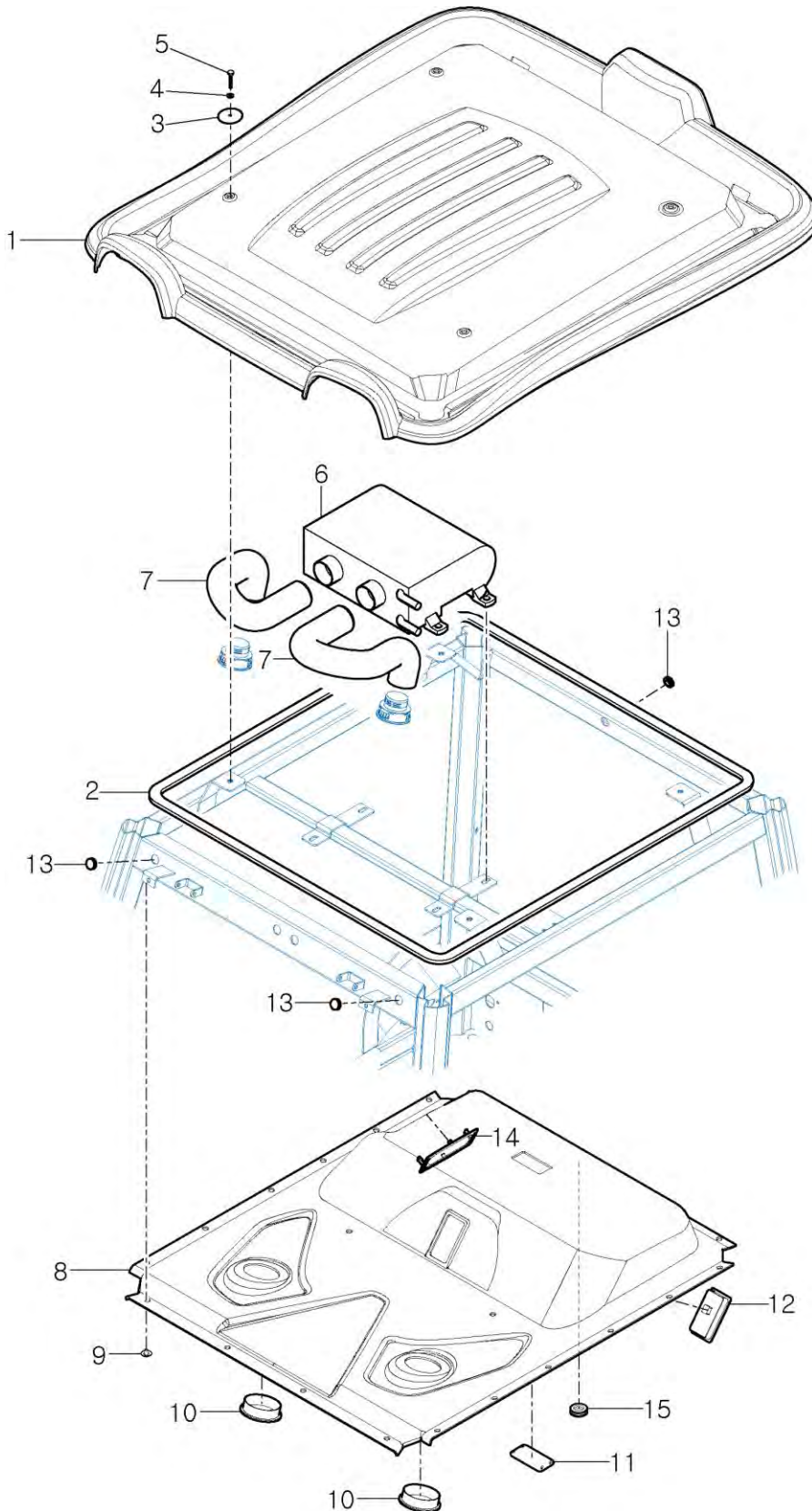

NOTE

CABIN OPTION

FIG 712

WORKING LAMP & FENDER COVER

P1

YEAR

2016



T194

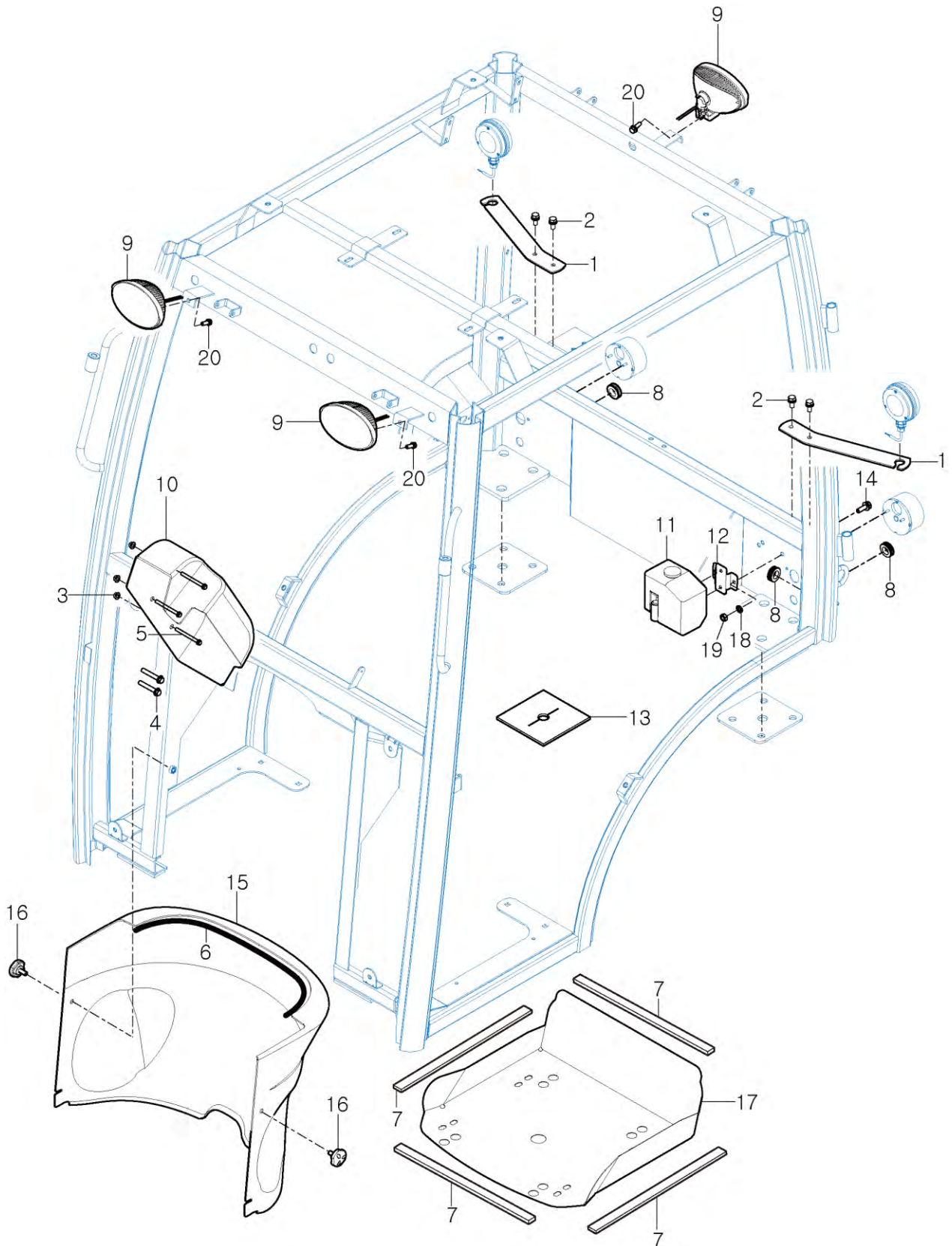

NOTE

CABIN OPTION

FIG 713

HEATER SUB

P1

YEAR

2016



T194

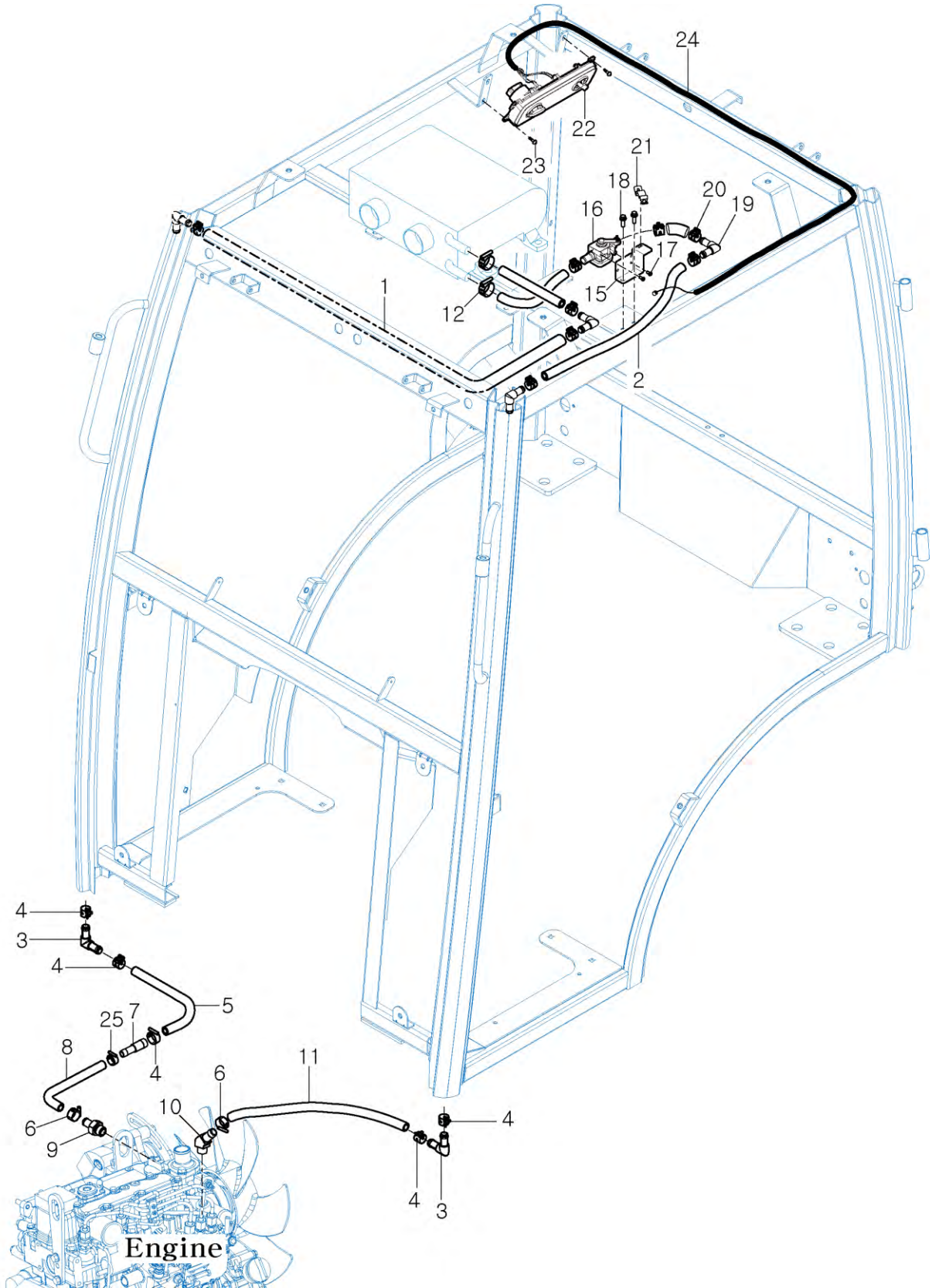

NOTE

CABIN OPTION

FIG 714

CABIN HARNESS

P1

YEAR

2016



T194

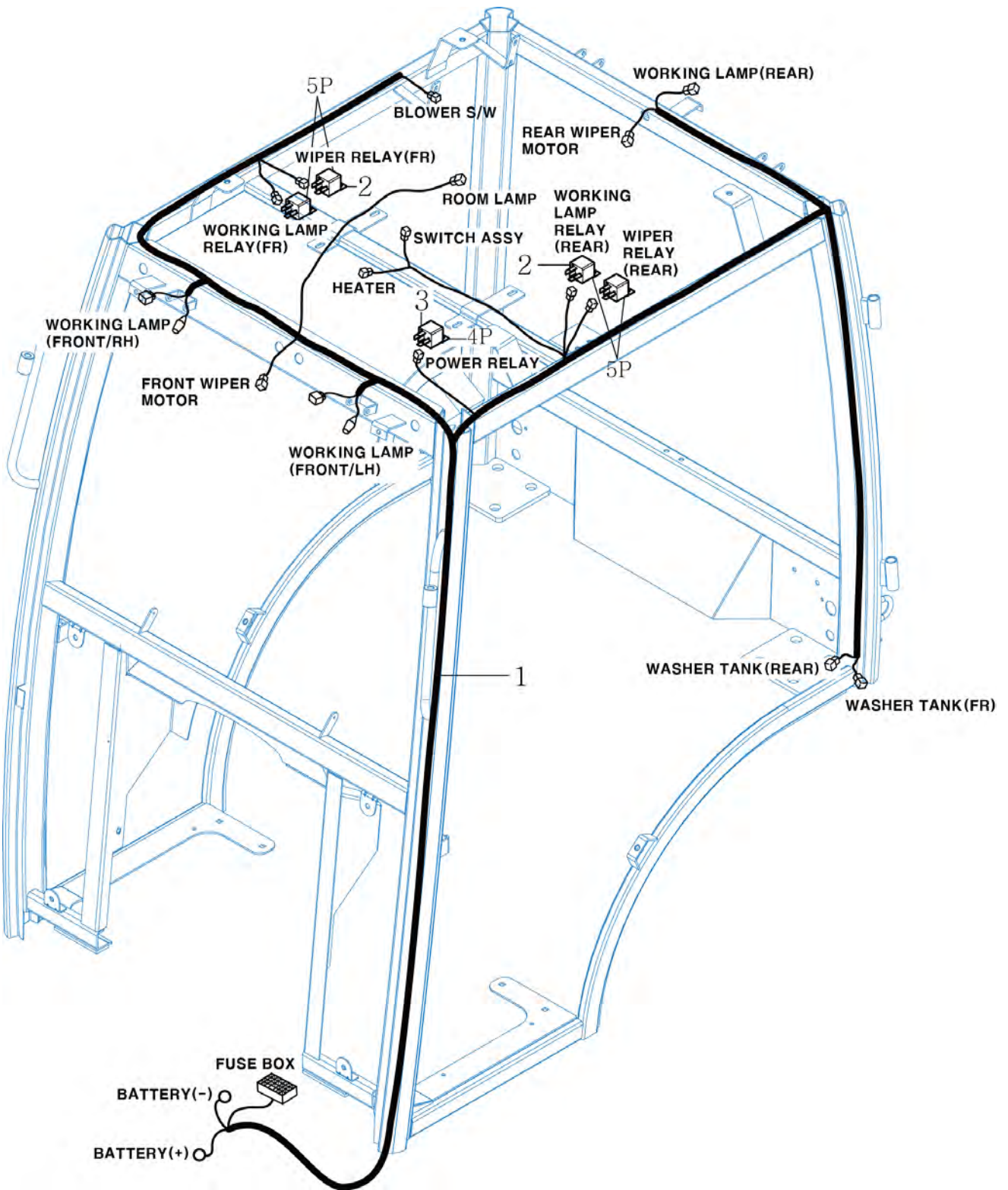

NOTE

CABIN OPTION

FIG 715

REAR WIPER KIT(OPTION)

P1

YEAR

2016



T194

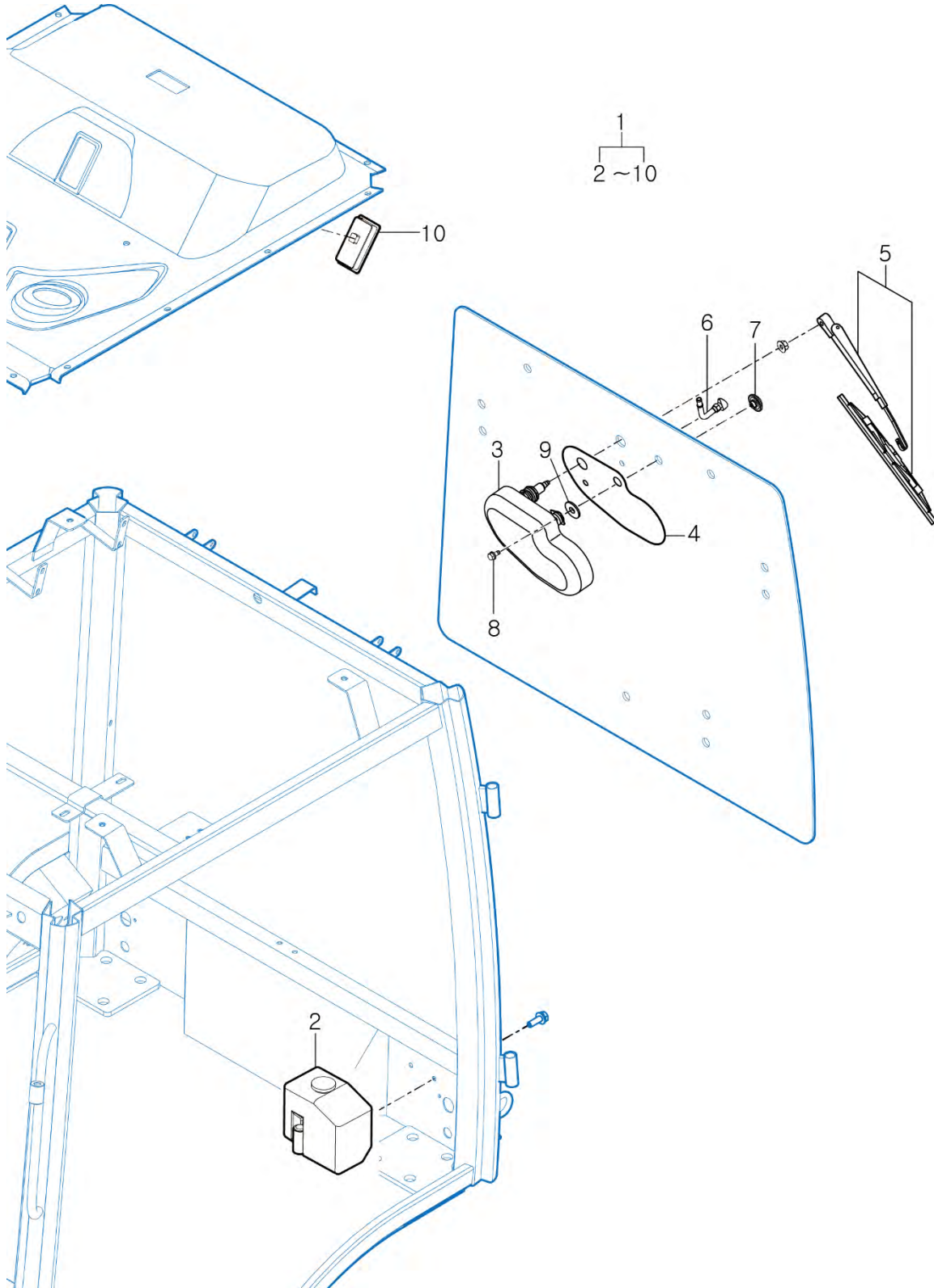

NOTE

CABIN OPTION

FIG 801

BATTERY MOUNTING

P1

YEAR

2016

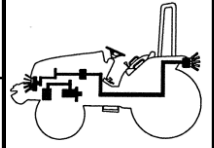

T194

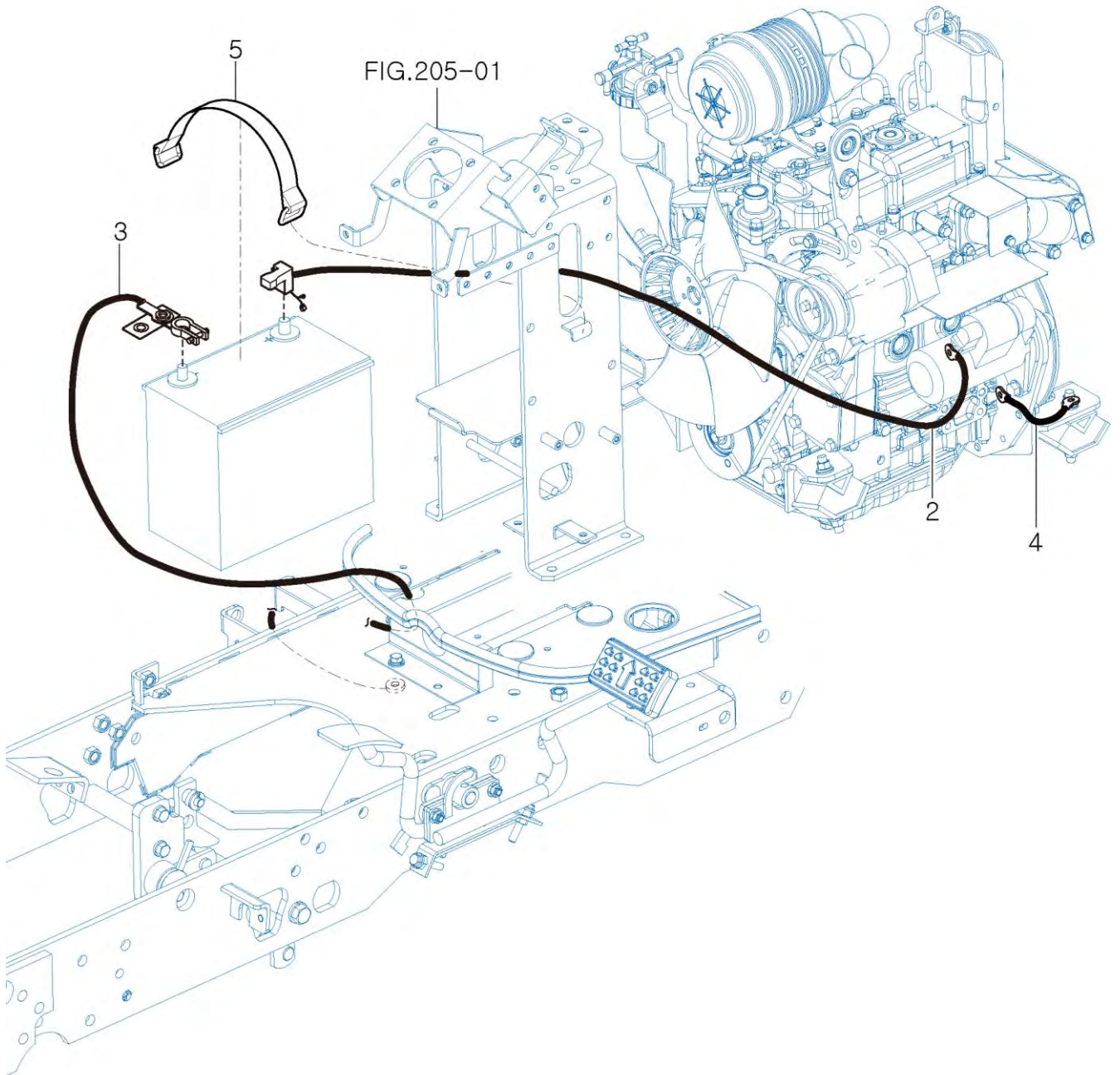

NOTE

FIG 802

INSTRUMENT PANEL

P1

YEAR

2016

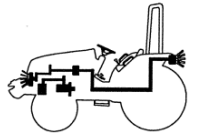

T194

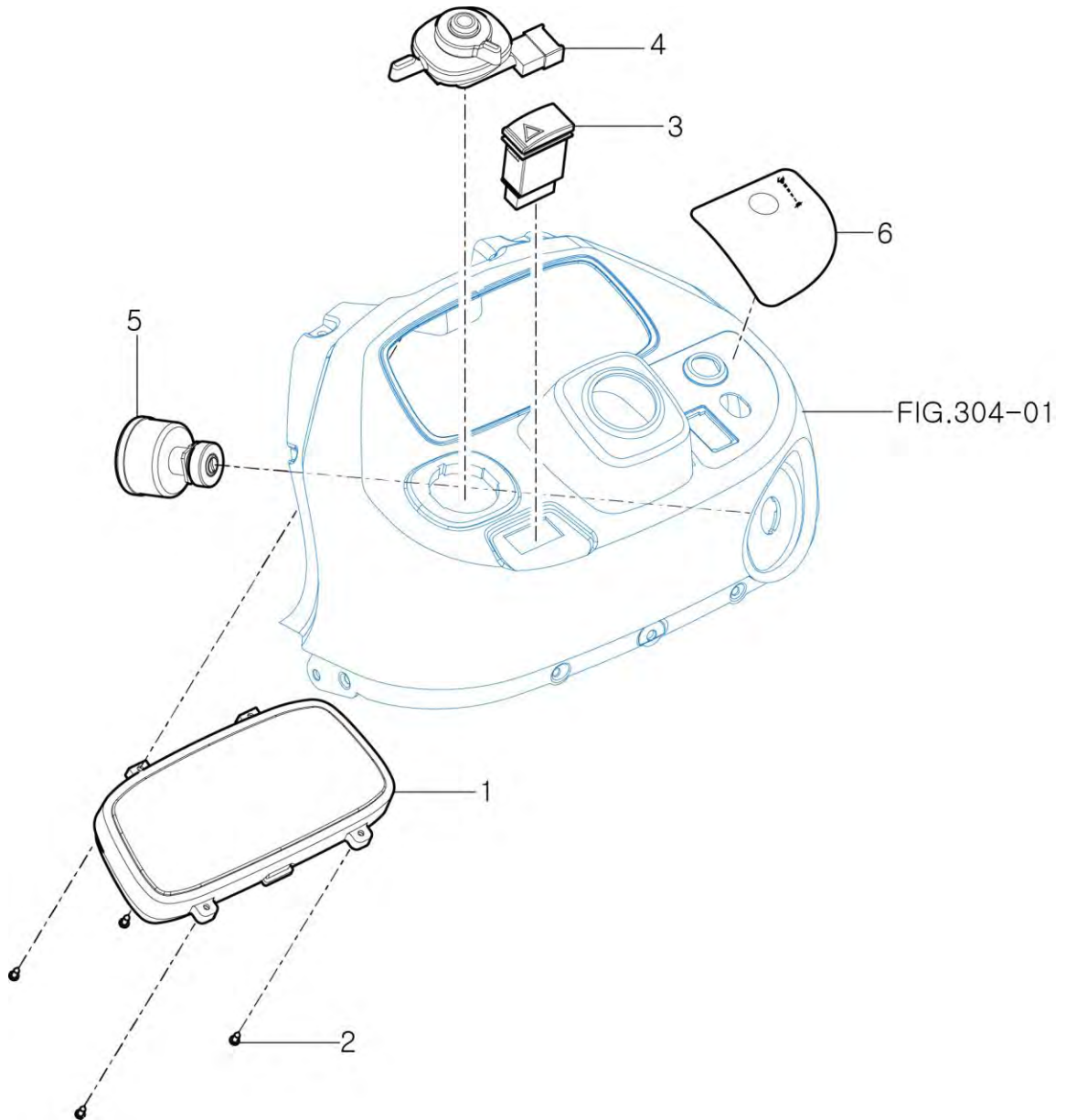

NOTE

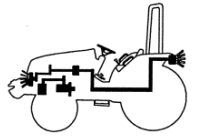

T194

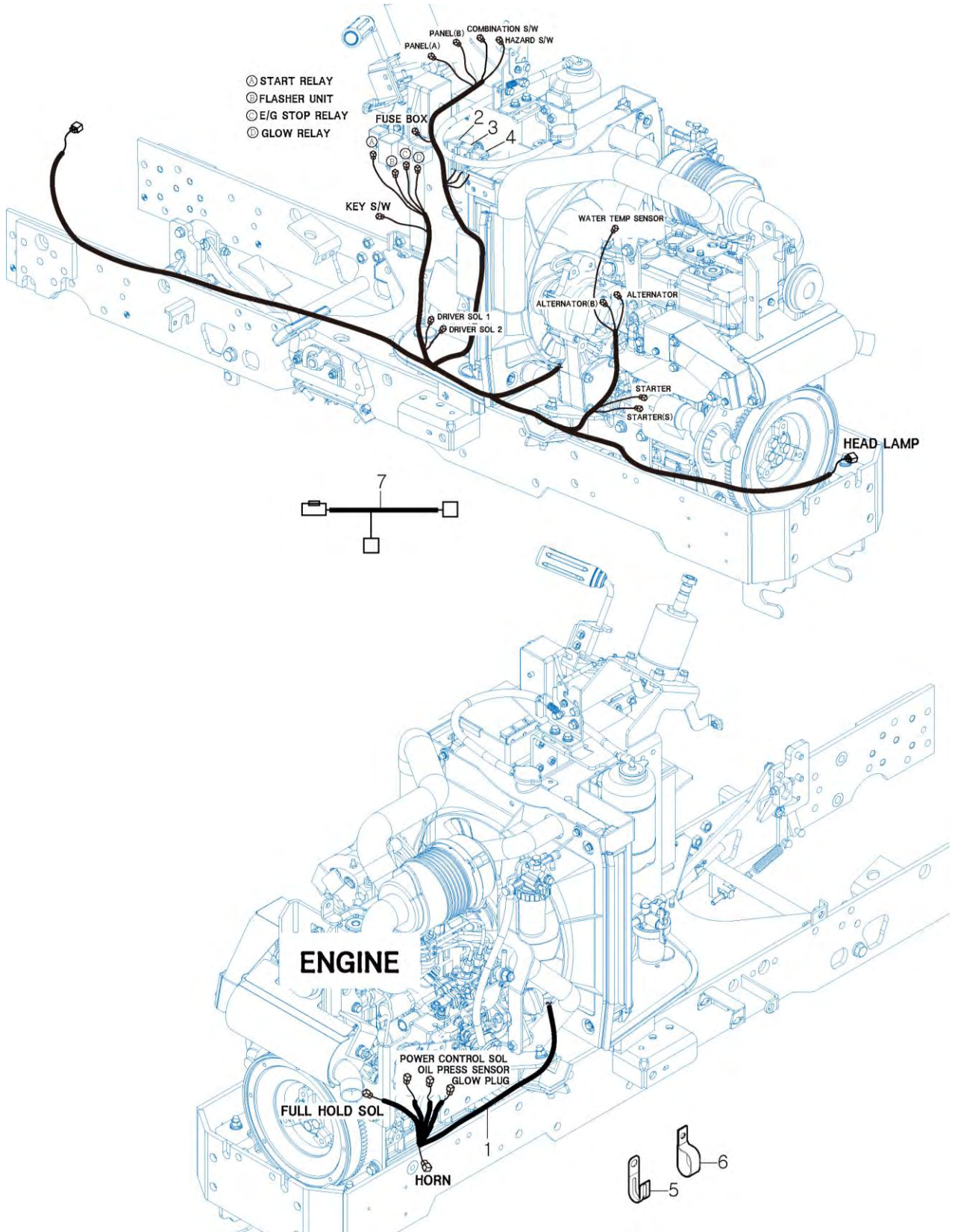

NOTE

FIG 804

HARNESS(2)

P1

YEAR

2016

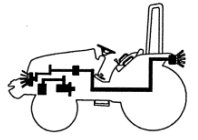

T194

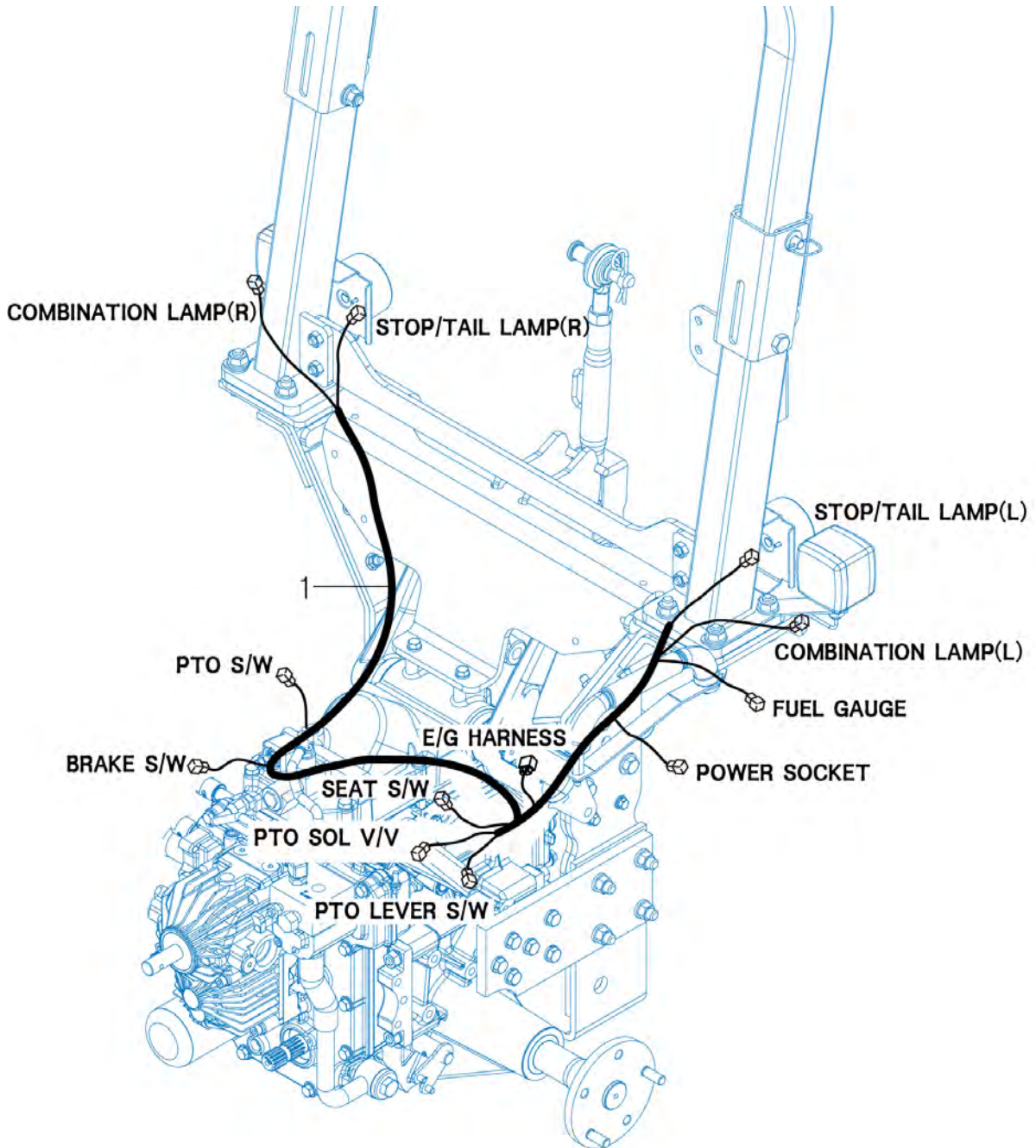

NOTE

FIG 902

T194

LABEL

P1

YEAR

2016

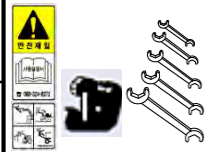

PARKING BRAKE
Press down the master brake pedal and lock the parking lever at the same time

2

WARNING
Always apply the park brake when parking. Failure to do so can cause accidents and damages.

3

WARNING
Start engine only from operators seat. If safety start switch is bypassed engine can start with transmission in gear.
Do not connect or short across terminal on starter solenoid.
Attach booster cables as shown on battery decal and operators manual.
Starting in gear causing runaway can result in serious injury.

4



5

WARNING
Work in ventilated Area.

6

WARNING
Always fasten Your seat belt.

8

WARNING
Additions, alterations, cracking, damage or corrosion to this structure may adversely affect the performance of the ROPS.

18

T 194

1

WARNING
Do not remove radiator cap while engine is hot. Hot steam will injure you.

9

WARNING
Always set the knob to lock when:
1. Traveling on the road.
2. Raising blades on an implement.
3. Making adjustment to an implement.
Sudden dropping of an implement can cause serious injury or death.

10

WARNING
Never use the diff-lock at high speed or on the road as this can cause rollover and injury.

11

DANGER
This Tractor may tip over unexpectedly and quicker than an operator is able to jump free.
1. Never operate a tractor without a proper Roll over Protection Structure (ROPS).
2. Always wear your seat belt when operating this tractor equipped with roll over protection.
3. Never pull from above or from the rear axle.
4. Do not operate the tractor on steep slopes or near drop offs.
5. Avoid sharp high speed turns.
Serious injury or death may result from tractor operation.

19

25

26

L
N
H

EPA REGULATION
USE ULTRA LOW SULFUR FUEL ONLY

22



31
REAR
REAR MID
FRONT MID

CAUTION
Operator's manual

13

CAUTION
Keep hands and clothing away from rotating fan and belts to prevent serious injury.

12

CAUTION
Do not touch while the system is hot. It cause serious burns.

16

HOT

14

CAUTION
Do not touch while the system is hot. It cause serious burns.

15

WARNING
Death or injury may result if this tractor over turns with the ROPS in the folded down position. Operate this tractor with the ROPS folded down only when necessary. Do not wear seat belt if operated with ROPS folded down.

20

27

WARNING
Do not release the tractor while engine is running or when the blades are in the raised position.

23

TOYOTA MODEL SHEET
MODEL: T194
TYPE: ROPS
SERIAL NO: SV E13 0140

21

WARNING
Do not use the accelerator lever except working on the field.

24

MODEL: T194
TYPE: ROPS
SERIAL NO: SV E13 0140
MANUFACTURED BY: YANMAR TRACTOR CO. LTD.
DEALER: BROWN & CALDWELL TRACTOR CO.
TEL: 86-2-394-383

17

5
YEAR
Limited Warranty

32



WARNING
Attach implements and trailers to the tractor only using the prescribed draw-bar or hitch.

28

DANGER
Rotating driveline contact can cause death. KEEP AWAY! Keep all drive line, Tractor and equipment shields in place during operation.

29

NOTE

FIG 905

AUXILIARY VALVE KIT(OPTION)

P1

YEAR

2016

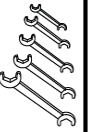

T194

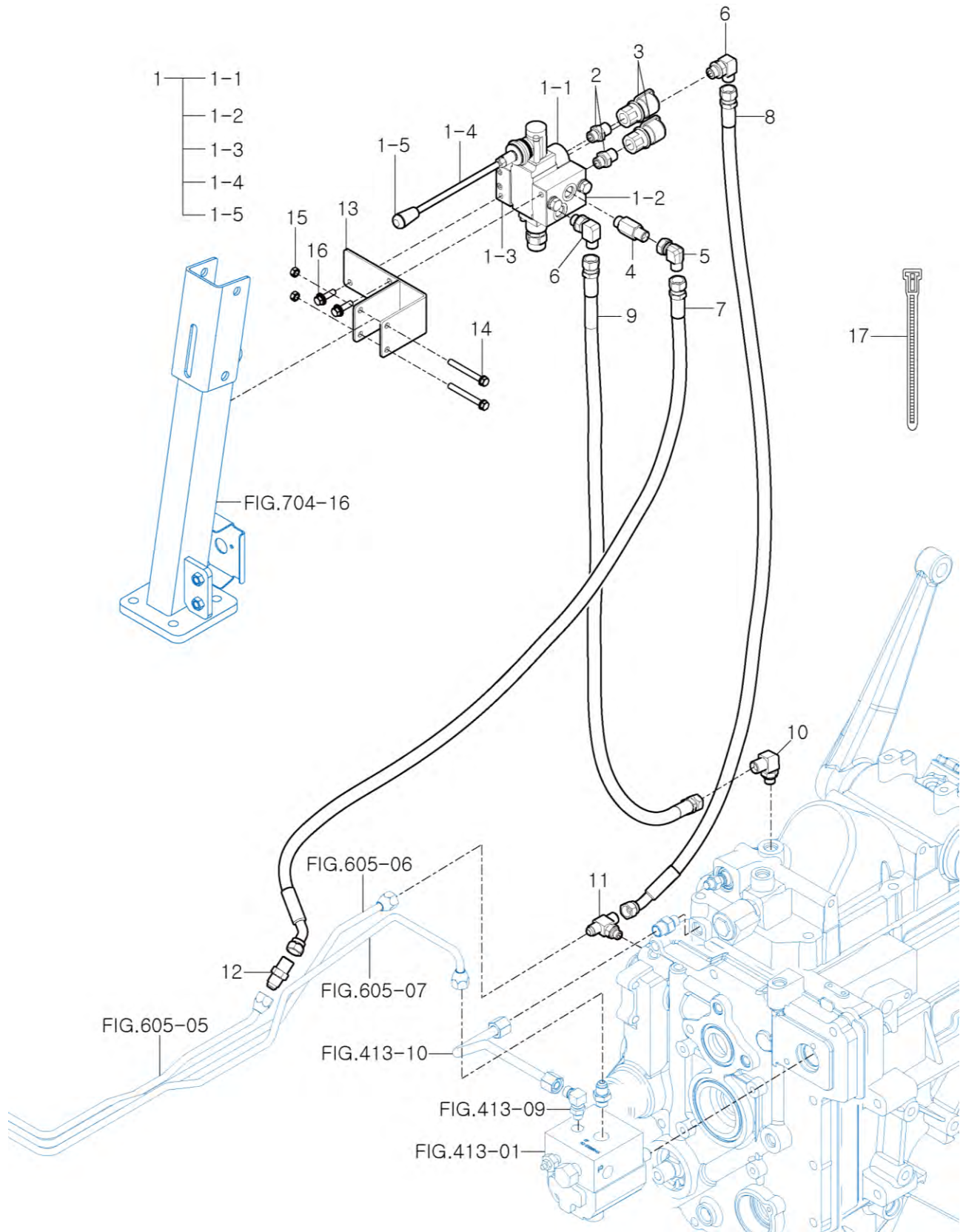

NOTE